Second Edition

Newport Daily News.

Second Edition

ESTABLISHED 1846. NEWPORT, R. I., MONDAY, AUGUST 18, 1913. PRICE TWO CENTS.

Be Sure That Baby's In It.

Don't let your thoughts of fire crackers and ice cream make you forget the little one's comfort. He'll want to see the sights as well as you. Get him an easy riding carriage, then go it - there's fun for you both.

A Pullman Sleeper

Or a folding Go-Cart—40 patterns of the season's swellest for you to pick from—hoods for them all, to keep the hot sun away. Don't bother about the price. A hooded carriage sounds high priced, to be sure, but **Seven Fifty** isn't so bad, is it. That's where they begin at.

A. C. TITUS CO., 225-229 Thames Street.

BY DIRECT IMPORTATION OF

ORIENTAL RUGS

We eliminate two or three profits which you usually pay the retailer. In addition we now offer

A DISCOUNT

OF

25 per cent

From prices already very low. This means a tremendous saving to the buyer.

REMEMBER!

THIS IS NEWPORT'S ONLY IMPORT AND WHOLESALE HOUSE.

Tel. 55. **JOHN H. KAZANJIAN & CO.,** Bellevue Ave., Cor. Bath Road

1914 **OVERLAND** $950 F. O. B. factory.

2 or 5-passenger, 33x4 tires, Gray & Davis electric lighting outfit, Dynamo 114 wheel base, large body with deep cushions. Deliveries after August 1. Electric self starter, $125 additional.

NEWPORT ENGINEERING WORKS, Distributors.

Nicol Building & Realty Co.,
GENERAL CONTRACTORS,
Attend promptly to all jobbing. As soon as work is over, bring in your plans and let us give you figures on what work you may have. Residence and shop 25 Newport avenue. Tel. 1642.

J. Joseph M. Martin,
MASON CONTRACTOR.
17 Carroll Avenue.
Mason Work in all its Branches.
Brick Work, Cement Work, Tiling.

TAXICABS.
FORD CAR AGENCY.
STARK BROS. TEL. 859

A FRESH CARGO OF
RED ASH and LYKENS VALLEY COAL
Just Discharged.
It makes a splendid cooking coal.
NEWPORT COAL COMPANY.
Phones 222 and 223. POSTOFFICE SQUARE.

Established 1882 Telephone 79

OUR ANNUAL DISCOUNT of 25 per cent on ORIENTAL RUGS.

We make this offer to our patrons who await our announcement and who appreciate our discount of twenty-five per cent which enables them to make excellent selections and to secure genuine bargains, and which protects them from so-called "Sales."

Many of our customers have inspected our regular prices, and it is from these prices we offer our discount.

We invite you to examine our large stock of carefully selected Oriental Rugs, and to take advantage of our offer.

THE KAZANJIAN CO.,
Kazanjian Building, 130-144 Bellevue Avenue.
A. H. Bozyan, Manager.

NO BIG TENNIS TODAY.

Many Defaults and Opening Matches Almost All Decided in Straight Sets.

Large Field of Entries for National Tennis Tournament and New Court a Great Success.

The thirty-third annual tournament of the United States National Lawn Tennis Association, to which all the play of the experts has been tending during the summer, began this morning at the Casino. The smart shower which fell as the crowds were beginning to gather about the courts interfered with the attendance and deferred the starting of the matches until fully an hour after the usual time. There was, however, a good crowd, and the new arrangement of grand stands, with many additional seats provided by the old tennis stand and the Horse show stand and boxes, so distributed the people that the numbers seemed less than when they were gathered closely about the old grand stand.

The new championship court was in excellent condition, considering the dry weather, and the change is one which will meet general approval, from the public and the players. There is a wide field for the play, and no danger of any one being in the way of a player; the spectators have hundreds more seats than under the old arrangement, and the quarters for the newspaper men are a great improvement over anything they have been given before. Their seats are on the top row of the old grand stand, affording a clear view of the entire playing field and are reached by an outside stairway, so that reporters have free access and messenger boys can come and go without puting their way through the crowd.

The committee was a little at a loss to know what match should be placed on the grand stand court, and was inclined to give the place to R. N. Williams and R. C. Seaver, after waiting two hours for Seaver to put in an appearance. The match between N. W. Niles and J. R. Carpenter was selected as most likely to attract general interest. This was not put on until 11:30, and then a number of the spectators had become interested in other matches about the grounds and did not leave.

The Niles-Carpenter contest was not specially interesting. Niles was clearly the winner from the start, and while Carpenter played brilliantly at times he was not able to overcome his opponent's more sateful placing and lost in straight sets, 6-2, 6-3, 6-1. In the first and third Niles scored 38 and Carpenter 14 points; in the second, when the play was more even, Niles made 37 and Carpenter 26. In the three sets, Niles had 93 and Carpenter 54 points. A large number of these were made on opponent's nets and outs, although Niles placed more effectively and earned many.

With one exception the matches were won in straight sets, and the greater number of them by small scores. That between F. C. Inman and J. G. Thomas was one of the closest of the morning, and although Inman won without the loss of a set he had difficulty. The first set had 10, the second 13 and the third 20 games, a total of 43. The match between E. C. Wilson and Baron Kurt von Lersner was the longest of the morning. It required five sets, and Baron von Lersner, when he had the advantage of five games to four in the deciding set, was obliged to give up and default.

William M. Johnston of San Francisco went into the second round by a default over George P. Adee of New York, and R. Norris Williams 2d., of Philadelphia, through the default by Seaver. This brings Williams against Gustave F. Touchard of New York Tuesday, through the latter's victory over Walter Roberts of Hartford.

Thirteen matches in the first and second rounds had been played up to the luncheon hour, nearly all being decided in straight sets. The summaries:

First Round.

W. M. Johnston defeated George P. Adee, by default.

C. E. Lipscom defeated C. R. Leonard, by default.

G. C. Caner defeated Joseph Dwight, 6-1, 6-2, 6-3.

G. F. Touchard defeated Walter Roberts, 6-2, 6-0, 6-3.

R. N. Williams, 2d., defeated R. C. Seaver, by default.

C. M. Ball, Jr., defeated Ezra Gould, 6-2, 6-0, 6-1.

Clarence J. Griffin defeated E. H. Woods, by default.

W. Blair defeated J. B. Shelley, 6-4, 6-4, 8-6.

E. C. Wilson defeated Baron Kurst von Lersner, 6-2, 3-6, 6-1, 2-6, 4-5 default.

F. C. Inman defeated J. G. Thomas, 6-4, 10-8, 14-9.

G. W. Burgess defeated J. W. Calvert, 6-0, 6-2, 6-1.

Second Round.

W. P. Barden defeated Leonard M. Thomas, 6-0, 6-2, 6-1.

George P. Gardner, Jr., defeated Ewing Taylor by default.

Paul Sheldon defeated R. N. Gambrill by default.

A. S. Dabney defeated P. A. Vaile, 6-0, 6-2, 6-0.

J. S. Cameron, Jr., defeated F. H. Harris, by default.

R. W. Seabury defeated William Dean 6-0, 6-3, 6-0.

Wallace F. Johnson defeated Shaw Mckean, by default.

J. S. Woodward defeated W. A. Larned, by default.

N. W. Niles defeated J. R. Carpenter, 6-2, 6-3, 6-1.

Harold Swain defeated C. L. Frailey, 6-2, 6-3 6-1.

TYPHOON OVER HONG KONG.

Gunboat Wilmington of Asiatic Fleet Fires Distress Signals.

HONG KONG, China, August 18.—A typhoon which raged here yesterday attained a velocity of 105 miles an hour and when it was at its height caused gunboat Wilmington, attached to the third division of the United States Asiatic fleet, to fire distress signals. A tug towed the warship to shelter. When the typhoon had moderated British destroyer Otter steamed out of the harbor in search of the pleasure yacht Troy, which had on board the officers of British receiving ship Tamar. The officers were safely landed by the destroyer. A number of small boats in the harbor foundered.

MRS. THAW RECEIVES LETTER FROM HER SON.

Fugitive Plans to Rest Before Going to Cresson, Pa.

Escape a Complete Surprise to His Mother, Who is Delighted.

NEW YORK, August 18.—Mrs. Mary Copley Thaw received about noon today a letter from her son, Harry K. Thaw, who escaped from Matteawan Asylum for the Criminal Insane early yesterday. Thaw said he planned to "take a rest" before going to the Thaw country place, Elmhurst, at Cresson, Pa. The letter was postmarked New York, August 17, 12 p. m. Station O. Inside on a long slip of paper was Thaw's communication in pencil. It ran as follows:

"All well. Shall take a rest before going to Elmhurst, as I might be asked for interviews and do not wish to refuse, yet do not care to make any statement. Hope M. and G. (Mr. and Mrs George Lauder Carnegie) arrive safe and that you will go home together. Have sent a short note to the Journal.

"H. K. T."

The fugitive had apparently intended sending the foregoing as a night letter, for it was so marked. He changed his mind, however, and gave it to someone to mail for him. Whoever did this adressed it in ink, in a scrawley, untutored hand.

In giving out the letter Mrs. Thaw explained that it was in her son's handwriting and therefore she knew that it had come from him. She added that she did not know where he was today or just when he would go to Cresson.

"However, I shall leave New York for Elmhurst at 9:25 o'clock tomorrow morning," she added.

"Then you think that your son regards himself safe in Pennsylvania?" she was asked.

"I am not a mind reader," smiled Mrs. Thaw "but I approve of whatever he thinks best. The escape was a complete surprise to me and while a rather high-handed piece of work, I must say that it was exceedingly neat. I am, of course, delighted."

Thaw has enjoyed one full day of freedom and may never be confined again within the jurisdiction of the New York authorities, who have held him as an insane man since he killed Stanford White. His well-planned escape from the State Hospital for the Criminal Insane at Matteawan during the milkman's visit early yesterday morning is believed to have placed him outside of the state, where he is a free man unless the authorities in the place to which he has fled deem him a madman in their midst.

Darting past an attendant who had just opened the gate to the asylum grounds for the milkman to enter, Thaw leaped into a six-cylinder automobile, which stood throbbing opposite the entrance, and disappeared in a whirlwind of dust in the direction of the Connecticut state line. A second automobile followed him. In his powerful car Thaw swept through the hamlet of Stormville, 10 miles away, at 60 miles an hour, heading for Connecticut.

Five confederates manned the car in which Thaw escaped and a big black limousine which trailed it past the asylum gate. The police have their descriptions and the names under which they registered at a hotel Friday night, and are seeking them.

Howard H. Barnum, the asylum attendant who witnessed Thaw's successful break for liberty, was locked up in the county jail on a charge of aiding and abetting Thaw in his escape.

Lawyers seem to be unanimous today in the opinion that there is little hope for the extradition of Thaw if he is found in any other state. His whereabouts was altogether a matter of conjecture. The theory, however, was that he is on board a yacht, seeking escape to Europe or is still in hiding in New England. The Matteawan asylum is only 30 miles from the Connecticut state line and the mysterious high-powered car which carried Thaw away probably crossed it well within an hour or half that time with full speed.

The police of every city and village within 500 miles of New York were promptly notified of Thaw's escape, but up to an early hour today there had been no return of anything like definite information as to Thaws' movements after the automobile in which he escaped was seen at Stormville, 13 miles east of Matteawan. There were reports that a similar car had been seen at Brewster, close to the Connecticut state line, heading in the direction of Danbury, Conn, but on the state line it seemed as though the earth had opened and engulfed the fugitive party. The only other trace was a vague report that a party of three men were seen to alight from two automobiles at Roton Point, near South Norwalk, Conn., at 4 o'clock yesterday afternoon and board a yacht, which later steamed into Long Island Sound. It is not a common incident for yachts to anchor off Roton Point, and for that reason this occurrence attracted more than ordinary attention, but that Thaw was one of the mysterious party is only a plausible theory.

If found, the New York authorities, it was said, might try to force his extradition on one of two grounds: First, that in escaping he assaulted a keeper; second, that bribery of an attache of the asylum could be shown. Either of these, if sustained, would constitute an extraditable offense.

In New York, Mrs. Mary Copley Thaw, mother of the fugitive, continued to receive visitors at her hotel apartments. To all of those she expressed her unfeigned joy at her son's escape, meantime indignantly denying that the Thaw family had any hint of the matter until newspaper men told them.

Evelyn Nesbit Thaw, lamenting that her husband is at large, pronounced him dangerous to the community and applied for police protection. She recalled his threat to kill her and professed to believe that her presence on the New York stage just now goaded him to dash for liberty.

PICKED UP IN THE SOUND.

Says He Was Thrown from Steamer Priscilla After a Long Fight.

Hugh Sullivan, Coming to Newport from New York, Taken to a Providence Hospital.

Hugh Sullivan of Brooklyn, whose parents live at 42 Lee avenue, was picked up in Long Island sound Sunday morning by steamer Tennessee and upon her arrival in Providence was taken to a hospital. He had been in the water from half to three quarters of an hour, and had two cuts on the head. His condition is not dangerous, but his escape from drowning is almost a wonder.

When picked up he told a story of being a passenger on Fall River line steamer Priscilla, coming here to spend his vacation. He met a young woman, also coming to Newport, and the boat being crowded sat together on the second deck aft. Some men made uncomplimentary remarks, and a fight resulted when he objected. He says the fight must have continued nearly an hour, when he was hit on the head and thrown overboard. The plunge revived him, the water was calm, and seeing a light he started to swim for it, but was about exhausted when the searchlight of the Tennessee was turned on him.

The captain of the Tennessee says his boat was about 30 minutes behind the Priscilla, and on arrival in Providence he sent one of his officers to Fall River with a claim check taken from Sullivan's pocket. Sullivan's suit case was brought back.

The captain of the Priscilla has denied all knowledge of any one falling, jumping or being thrown overboard from his vessel, but says two sailors were put in irons.

A passenger arriving in Boston told a story Sunday of trouble on the steamer, during which a man was thrown overboard and the steamer was stopped and a boat lowered to make a search.

Sullivan does not give the name of the young woman, but proposes to look her up when he is out of the hospital. He thinks he was robbed before he was thrown over, but saved the money he had in his stockings.

Sullivan is 23 years of age and his father is a gardner. The young man began to work when he was 13 years of age, in the store of John L. Cummings and remained there until about five years agod, when he went to New York, seeking a position. He was entirely dependable and able to secure the best of references and secured a good position. He is reputed to be a quiet, unassuming young man and one not seeking trouble.

FIREMEN SPOIL CLEAN-UP.

Blaze in Rubbish Spreads to Blacksmith Shop and Threatens House.

The firemen interfered with a threatened "clean-up" on some of P. H. Morgan's property on West Broadway Saturday evening. The fire was in a pile of rubbish in the rear of Isaac Yante's blacksmith shop, between Oak and Collins street, and worked into the roof of the shop and threatened a thickly settled Portuguese house. The flames caused quite a reflection as the apparatus arrived, but the glare soon went down. The cause was not discovered.

When the alarm struck from box 23 there was a great rush to see the new automobile hose, but since it has not yet been accepted it did not leave the hose. The bell on the First Methodist Episcopal Church failed again to do duty. There was work for both the firemen and the sailor patrol to keep the crowd back, and the fact that many of the firemen do not wear their badges to show their authority for entering the lines made it even more difficult.

About midnight Dr. W. A. Sherman extinguished a fire in an Acker, Merrall and Condit wagon which has been put up for the night in one of Lawton stable sheds on Barney street. He was going for his machine in the garage on the street, smelled smoke, and tracing it first pulled out a carriage and next the wagon, in which cushion and curtain was smouldering. The fire was extinguished with a bucket of water.

A SUNDAY LIQUOR RAID.

Sunday noon Detective Palmer and Superintendent of Blocks Loughlin became a liquor squad for a few minutes. They raided the restaurant of Dennis Owens on Long wharf and discovered a good supply of liquid refreshment, including 378 bottles of beer and two quarts of whiskey, besides about 200 empty beer bottles. The entire outfit was conveyed to the police station.

Sunday morning's grist at the station included one man for using profane language, one for reveling and one for drunkenness. All pleaded guilty and paid fines. This morning a man for discharging a pistol in his own yard on Levin street was fined, but did not pay. There seems to be something in the domestic trouble line connected with this arrest. A woman, an old offender, was sentenced to the state workhouse for six months and one was placed on probation.

GRANDE MAISON DE BLANC
6 BOULEVARD DES CAPUCINES
LONDON PARIS NEW YORK
TABLE AND BED LINENS WOVEN BY HAND ON OUR OWN LOOMS HANDKS CURTAINS BLANKETS ETC
TROUSSEAUX
WE CAUTION OUR CLIENTS THAT WE HAVE NO HOUSE NOR AGENT IN NEWPORT AND WE OF THEM TO WRITE US DIRECTLY FOR THEIR ORDERS IN PARIS
LOUVET FRERES PROPRIETAIRS
O. BOYER MANAGER

COMMERFORD,
TAILOR,
Over 233 Thames Street.
Phones 0929—1861.

SUGGESTIONS FOR DINNER PARTIES AND LUNCHEONS.

Chicken Turkeys (natives)
Squab Guineas,
Squab Chickens,
Young Goslings,
Celery-Fed Ducklings, Weber,
Jumbo Squabs,
Heavy Saddles Lamb, Southdowns,
Lamb Filets.

The Edward A. Brown Co.,
274 THAMES STREET.

Geo. E. Vernon & CO.,
Interior Decorators
AND
Upholstering
In All Its Branches.
91 JOHN STREET,
Newport, R. I.

Suggestions for Dinners and Luncheons.

Fresh Broiling Turkeys,
Webber Duck,
Roasting or Broiling Guinea Chickens,
Squab Chickens,
Large Sweet Bread,
Jumbo Squab,
Lamb Filets,
Saddles of Southdown Lamb,
Mushrooms, etc.

Telephones 76-77.
Marlborough Market.

FLOWERS For All Occasions.
H. J. HASS,
196 THAMES ST.
Day Phone 214.
Night and Sunday Phone 376.

1342 THE T. MUMFORD SEABURY CO. 1913

Tennis Shoes,

Rubber soled shoes of white canvas, white buckskin and tan calf

For Men, Women and Children.

Easy fitting, durable shoes, many styles.

$3.50 to $8.00 a pair.

The T. Mumford Seabury Co.
214 Thames St.

Best Bacon by the piece	21c
Roasting Chickens	25c
Frying Chickens	28c
Legs of Mutton	18c
Legs of Veal	22c
Shoulders of Veal	18c
Spring Ducklings	25c
New Potatoes	$1.10
Forequarters of Veal	18c

Renner & Sherburne,
246-248 THAMES STREET.

The Bee Hive
The Store of Dependable Merchandise

A Good Yarn!

And something we could weave a long story about if we were so inclined, is of our large stock of "COLUMBIA", UTOPIA and "LION BRAND" yarns. These three finest quality knitting yarns are the cream of the many made, and for many years so dependable and good have they been found that this department has become famous as the rendezvous of all women of Newport and vicinity who ever handled a knitting or crochet needle.

Columbia Knitting Yarn.
Columbia Germantown, 4 and 8 fold.
Columbia Shetland Wool and Floss.
Columbia Eiderdown Wool.
Every possible wanted color.
Utopia Germantown, 4 and 8 fold.
Utopia Saxony, 2, 3, 4 fold.
Utopia Zephyr Floss.
Utopia Pompadour Wool.
Lion Brand Germantown, Shetland Wool and Floss, Spanish Yarn, Lady Alice Yarn, Ice Wool, Angora Wool, Eiderdown Wool.

Embroidery and crochet cotton in a vast selection of white and all colors in the world famous D. M. C., Royal Society and Peri Lusta.

Connected with this department is a complete line of knitting and crochet needles in bone, wood, rubber, celluloid and steel in all sizes, lengths and styles.

Slipper Soles in both wool and satin lined in all sizes.

Stamped Goods in a desirable quantity of patterns, styles and sizes and including all the latest fads.

"Standard Patterns" are sold here also and are the standard and leading pattern of the world. We have practically all the different patterns in the fashion sheet on hand.

Tel. 714 for any of the above needs and we will gladly send them.

THE HESS CO.
159 Thames St.

FOR CUP DEFENDERS.

Vanderbilt, Pynchon and Cochran Head Syndicates to Build Yachts.

That three syndicates have been formed to build boats which will aspire to defend the America's cup next year was an important development during the recent cruise of the New York Yacht Club. The syndicates are headed by Cornelius Vanderbilt, George M. Pynchon and A. S. Cochran. Mr. Vanderbilt is a former commodore of the club and owns 57-footer Aurora. Mr Pynchon is one of the cleverest Corinthian skippers in the club and owns 57-footer Istalena. Mr. Cochran raced 90-foot schooner Westward with much success both here and abroad. It is expected that N. G. Herreshoff will design and build the Vanderbilt and Pynchon yachts, but that Mr. Cochran will seek a new cup yacht designer, probably William Gardner.

Several other members of the club have expressed a desire to enter the trial races, including Addison G. Hanan, owner and designer of the 31-rater Josephine, and it is believed that Boston, Philadelphia and perhaps Chicago will have representatives in those races. The three syndicates already formed plan to produce boats about the size which Sir Thomas has indicated in his challenge, a 75-footer.

The cup defending aspirants next year will be the latest type of yacht, safe and comfortable with a moderate sail spread, but fast. It is believed that they will resemble to a marked degree the class of 50-footers which have proved so acceptable during the present season.

DR. MOORE TAKES THE DOLAN CUP.

At the Newport Golf Club Saturday in an 18-hole handicap tournament, medal play, the cup given by Clarence W. Dolan was won by Dr. R. E. Moore in a field of 29 players. Dr. Moore made a gross score of 80 and a net of 72. The other low scores were as follows:

	Gross.	Handicap.	Net.
A. H. Morten	83	9	74
Richard Gambrill	82	5	77
T. Suffern Tailer	89	5	77
Harry O. Havemeyer	88	8	80

The other players were Mrs. Clarence W. Dolan, Miss Anna Sands, Mrs. Arthur Scott Burden, Roderick Terry, Jr., William Gammell, George I. Scott, Dr. Nicholas Murray Butler, J. F. A. Clark, Grenville Kane, Norman Whitehouse, A. H. Olmsted, George H. Hull, Jr., A. G. Fox and J. Fred Pierson.

TWO DAYS' BASE BALL.

National League.

At Boston—Boston 8, Cincinnati 7 (11 innings).

At New York—Pittsburgh 8, New York 6.

At Brooklyn—St. Louis 1, Brooklyn 0; Brooklyn 14, St. Louis 5.

At Philadelphia—Chicago 4, Philadelphia 3; Chicago 8, Philadelphia 3.

American League.

At St. Louis—Boston 4, St. Louis 0.

At Chicago—Chicago 5, New York 0.

At Cleveland—Cleveland 19, Philadelphia 1.

At Detroit—Washington 6, Detroit 1.

At St. Louis—St. Louis 3, Boston 1.

At Chicago—New York 3, Chicago 2 (12 innings).

At Cleveland—Cleveland 6, Philadelphia 2.

At Washington—Detroit 7, Washington 1.

International League.

At Providence—Montreal 6, Providence 3.

At Jersey City—Rochester 5, Jersey City 4.

At Newark—Newark 4, Toronto 0.

At Baltimore—Baltimore 10, Buffalo 7; Buffalo 19, Baltimore 4.

At Providence—Montreal 12, Providence 6.

At Jersey City—Rochester 4, Jersey City 1; Rochester 4, Jersey City 0.

At Newark—Toronto 7, Newark 1; Newark 15, Toronto 1.

New England League.

At Lowell—Lowell 10, Fall River 5; Lowell 6, Fall River 4.

At Lawrence—New Bedford 6, Lawrence 4; New Bedford 15, Lawrence 3.

At Lynn—Lynn 5, Brockton 3; Brockton 14, Lynn 3.

At Portland—Worcester 10, Portland 1.

The Engagement Ring

It comes but once in a life-time. It means so much. It should be perfect, flawless chaste.

There's much uncertainty about diamonds except to the expert. They should be chosen at a store in which you have implicit confidence. We strive earnestly to merit such confidence.

Diamonds are like gold when wisely bought. They are worth their cost anywhere on earth and are constantly increasing in value. Our gems will bring their price anywhere any time, and we guarantee them positively.

Examine our rings—not only solitaires but all styles for all needs.

RUECKER,
JEWELLER,
190 Thames Street.

John Gillies,
SLATE, TILE AND GRAVEL ROOFER.

The slate that has been tested by time. Estimates furnished on old or new roofs. All work guaranteed.
Office and Yard 352 Spring Street.
Opposite Howard Street.
(Formerly 15 Webster Street).
Telephone connection.

AQUIDNECK NATIONAL BANK, NEWPORT, RHODE ISLAND,

Comparative Statements on the 9th Days of August from 1904 to 1913 Inclusive.

RESOURCES.

Year		Loans and Investments	Banking House and Safe Deposit	Due from Banks	Due from Treasurer U. S.	Cash	Total Resources
1904	—	640,680.91	56,000.00	113,801.29	14,750.00	27,222.60	852,454.80
1905	—	674,128.90	56,000.00	85,689.59	12,750.00	43,130.12	871,698.61
1906	—	743,590.24	56,000.00	32,216.53	13,750.00	43,478.35	889,035.12
1907	—	704,941.75	56,000.00	29,830.30	14,250.00	40,714.64	935,736.69
1908	—	894,675.46	56,000.00	90,893.27	8,750.00	63,007.87	1,113,326.60
1909	—	1,148,834.42	66,793.13	174,627.55	15,750.00	73,060.68	1,479,065.78
1910	—	1,270,932.65	65,000.00	116,623.84	16,250.00	71,375.07	1,540,181.56
1911	—	1,311,200.77	63,500.00	69,591.54	13,250.00	103,151.48	1,560,693.79
1912	—	1,540,331.01	62,000.00	94,429.55	19,750.00	90,817.83	1,807,328.39
1913	—	1,726,013.19	60,000.00	160,659.01	20,350.00	91,042.71	2,058,064.91

LIABILITIES.

Year		Capital	Surplus and Profits (earned.)	Circulation	Deposits	Total Liabilities
1904	—	200,000.00	72,440.64	175,000.00	405,014.16	852,454.80
1905	—	200,00 .00	72,683.68	161,400.00	437,614.93	871,698.61
1906	—	200,000.00	75,819.55	172,900.00	440,315.57	889,035.12
1907	—	200,000.00	80,280.70	172,200.00	483,255.99	935,736.69
1908	—	200,000.00	84,261.16	175,000.00	654,065.44	1,113,326.60
1909	—	200,000.00	89,051.39	175,000.00	1,015,014.39	1,479,065.78
1910	—	200,000.00	93,769.24	171,600.00	1,074,812.32	1,540,181.56
1911	—	200,000.00	105,788.05	173,006.00	1,081,905.74	1,560,693.79
1912	—	200,000.00	113,695.02	171,600.00	1,322,033.37	1,807,328.39
1913	—	200,000.00	119,186.59	194,800.00	1,544,078.32	2,058,064.91

PETER KING, President. SAMUEL McADAM, Vice President. THOMAS B. CONGDON, Cashier.

NOTICES.

DISTRICT COURT OF THE UNITED STATES DISTRICT OF RHODE ISLAND.

United States of America
vs.
Certain Lands in the City of Newport.
No. 1476

ORDER OF NOTICE.

Whereas a petition has been filed in this court by Walter R. Stiness, United States District Attorney for the District of Rhode Island, on behalf of the United States of America, praying the condemnation of certain lands in the City of Newport in the State and District of Rhode Island, for a site for a post office, and praying for an order of notice upon said petition, which lands are fully outlined and described by a plat thereof, filed with said petition, marked "Exhibit A" and made a part thereof, and more at large and specifically bounded and described as follows:

Tract Number 1.

That certain tract of land with the buildings and improvements thereon located at the Northeasterly corner of Thames and Cannon Streets in the City of Newport and bounded and described as follows:

Commencing at a point on the Easterly side of Thames Street, at the southwesterly corner of land of the United States; thence running Southerly bounding Westerly on Thames Street, one hundred three and 7-10 (103.7) feet more or less to Cannon Street; Southerly in part on Cannon Street sixty five (65) feet and in part on land of Joseph B. Wilbar forty-three and 3-10 (43.3) feet; Easterly in part on land of Joseph B. Wilbar fifty-nine (59) feet and in part on land of Mary J. Gay, wife of Bradford Gay, nineteen (19) feet and in part on land of William F. and Margaret F. Spingler, and Northerly in part on land of said William F. and Margaret F. Spingler nineteen and 1-10 (19.1) feet more or less and on land of the United States one hundred and eight (108) feet to Thames Street at the point of beginning.

Also the easement appurtenant to the above described property consisting of a right of way twelve (12) feet in width and about seventy-seven and 8-10 (77.8) feet in length extending Northerly from the above described land to Franklin Street across the Northerly end of land of the United States, being the right of way reserved to the grantor, his heirs and assigns in that certain deed from Robinson Potter to the United States dated September 29, 1828 and recorded in the land records of the City of Newport in book 17 at page 110, together with all the incidents, rights connected therewith and described in said deed of Robinson Potter to the United States.

Tract Number 2.

That certain tract of land with the buildings and improvements thereon located on the Northerly side of Cannon Street in the City of Newport and bounded and described as follows:

Southerly on Cannon Street thirty-three (33) feet, Westerly on land of the Estate of Michael Cottrell fifty-nine (59) feet, Northerly on land of the Estate of Michael Cottrell forty-three and 3-10 (43.3) feet and Easterly on land of Mary J. Gay, wife of Bradford Gay, fifty-nine (59) feet more or less.

Tract Number 3.

That certain tract of land with the buildings and improvements thereon located on the Northerly side of Cannon Street in the City of Newport and bounded and described as follows:

Southerly on Cannon Street thirty-four and 5-10 (34.5) feet, Westerly in part on land of Joseph B. Wilbar and in part on land of the Estate of Michael Cottrell seventy-seven (77) feet more or less, Northerly in part on land of William F. and Margaret F. Spingler and in part on land of Julia and Mary F. Sullivan, in all thirty-four and 5-10 (34.5) feet and Easterly on land of said Julia and Mary F. Sullivan seventy-seven (77) feet more or less.

Tract Number 4.

That certain tract of land with the buildings and improvements thereon located on the Northerly side of Cannon Street in the City of Newport, and bounded and described as follows:

Northerly in part on land of Charles D. Dadley and in part on land of Frans Oscar Lofblad, Trustee, in all fifty-nine (59) feet more or less; Easterly on land of Mary Maloney eighty-two (82) feet more or less, Southerly on Cannon Street fifty-three (53) feet and six (6) inches more or less, Westerly in part on land of Mary J. Gay and in part on land of William F. and Margaret F. Spingler, in all eighty-two (82) feet and six (6) inches more or less.

Tract Number 5.

That certain tract of land with the buildings and improvements thereon located on the Northerly side of Cannon Street in the City of Newport, bounded and described as follows:

Southerly on Cannon Street fifty (50) feet more or less, Westerly on land of Julia and Mary F. Sullivan eighty (80) feet more or less, Northerly on land of Frans Oscar Lofblad, Trustee, fifty (50) feet more or less and Easterly on land of [illegible] feet more or less.

Tract Number 6.

That certain tract of land with the buildings and improvements thereon located on the Southerly side of Franklin Street in the City of Newport and bounded and described as follows:

Northerly on Franklin Street sixty (60) feet more or less; Easterly on land of Mary A. Atkinson eighty (80) feet more or less; Southerly in part on land of Mary Maloney and in part on land of Julia and Mary F. Sullivan, in all sixty (60) feet more or less and Westerly on land of Charles D. Dadley eighty (80) feet more or less.

Tract Number 7.

That certain tract of land with the buildings and improvements thereon located on the Southerly side of Franklin Street in the City of Newport and bounded and described as follows:

Northerly on Franklin Street fifty-three (53) feet and six (6) inches more or less; Easterly on land of Frans Oscar Lofblad, Trustee, seventy-nine (79) feet more or less, Southerly on land of Julia and Mary F. Sullivan fifty-seven (57) feet more or less and Westerly on land of William F. and Margaret F. Spingler eighty-nine (89) feet more or less.

Tract Number 8.

That certain tract of land with the buildings and improvements thereon located on the Southerly side of Franklin Street in the City of Newport and bounded and described as follows:

Northerly on Franklin Street fifty (50) feet more or less; Easterly in part on land of Charles D. Dadley and in part on land of Julia and Mary F. Sullivan one hundred (100) feet and six (6) inches more or less; Southerly in part on land of Mary J. Gay and in part on land of the Estate of Michael Cottrell, in all fifty (50) feet more or less and Westerly in part on land of the Estate of Michael Cottrell and on land of the United States, in all one hundred (100) feet and six (6) inches more or less.

Said several tracts of land are also delineated upon a plat thereof made by William H. Lawton, Engineer, a copy of which plat is annexed to said petition marked "Exhibit A," made a part thereof and referred to for further description of the premises hereby sought to be condemned.

And whereas the following named persons are the owners and persons otherwise interested in said lands in so far as the same are known or can be ascertained by the United States, viz:

Tract Number 1.

Charles M. Cottrell and Robert C. Cottrell, both of Newport, Rhode Island, Executors and Trustees under the will of Michael Cottrell late of Newport, deceased; Charles M. Cottrell, Robert C. Cottrell, S. Parker Cottrell, Harriet C. Nowel and Ethel Stines Nowel, all of said Newport; The Savings Bank of Newport, Anthony Stewart of Newport, mortgagee; Alonzo R. Yost, Trustee, of Boston in the Commonwealth of Massachusetts, William Lovie Tilley of Newport, Marie T. Cottrell, wife of Charles M. Cottrell, of Newport, Annie J. Cottrell, wife of Robert C. Cottrell, of Newport.

Tract Number 2.

Joseph B. Wilbar of Newport; Esther A. Wilbar, wife of Joseph B. Wilbar, of Newport.

Tract Number 3.

Mary J. Gay, wife of Bradford Gay, of Newport; Bradford Gay of Newport.

Tract Number 4.

Julia Sullivan, wife of Jeremiah P. Sullivan, and Mary F. Sullivan both of Newport; Jeremiah P. Sullivan of Newport; The Newport Co-operative Association for Saving and Building; Jeremiah O'Shea of Newport.

Tract Number 5.

Mary Maloney of Newport.

Tract Number 6.

Frans Oscar Lofblad, Trustee of Newport; The Island Savings Bank of Newport.

Tract Number 7.

Charles D. Dadley, of Newport; Ella C. Dadley, wife of Charles D. Dadley; The Savings Bank of Newport, French, Mitchell Woodbury Company of Boston, Massachusetts.

Tract Number 8.

William F. Spingler and Margaret F. Spingler his wife, both of Newport. The Savings Bank of Newport.

Now Therefore It Is Hereby Ordered that notice of the pendency of said petition be given by advertisement in the Newport Daily News and in the Providence Daily Journal once a week for the space of six weeks next preceding the fifteenth day of September now next ensuing and that personal service of this order of notice be made by leaving a copy thereof with each of the persons hereinabove named as interested in said lands, at least twenty days before the said fifteenth day of September, and that a hearing upon said petition be had at the United States Court Room in the City of Providence on said September 15, 1913, at ten o'clock in the forenoon, at which time and place all persons having or claiming to have any right, title or interest in any of the aforedescribed lands may appear and show cause, if any they have, why said lands should not be condemned to the United States for the uses and purposes aforesaid.

Entered as the order of the Court this 18th day of June A. D. 1913, by order.

WILLIAM P. CROSS,
Clerk.

A true Copy.
Attest:
DANIEL R. BALLOU,
U. S. Marshal.

MARGARET A. ROSS,
MILLINERY.
A NICE LINE OF
OUTING HATS
White and colors from 98c to $5 at Kirwin Block, opposite Armory.
Prop., MARGARET A. ROSS,
374 Thames Street.

DRUGGISTS.

Moth Itch LOTION
—FOR—
Moth Itch,
Insect Bites,
Poison Ivy,
Rash
And other inflamed and irritated conditions of the skin as
Hives,
Heat Rash,
Sunburn, etc.
Twenty-Five Cents the Bottle
CHARLES M. COLE,
Registered Pharmacist.
302 THAMES STREET.
NEWPORT, R. I.

USE DOWNING'S
QUININE HAIR TONIC.
An elegant Toilet Preparation for preserving, restoring and beautifying the Hair, rendering it soft and glossy, relieving all diseases of the scalp. Free from all irritating matter, it softens the hair when hard or dry—acting upon the roots. Keeps the scalp in a healthy condition.
PREPARED ONLY BY
DOWNING BROTHERS,
PHARMACISTS,
42 and 44 Broadway.

HUDSON RIVER BLUE CRUSHED STONE
For Paths and Driveways.
BLUE SCREEN GRAVEL
ALL SIZES.
J. K. SULLIVAN.

ROGERS, PEET CO'S.
CLOTHING.

A fine opportunity until Fall, to invest in some real clothes.

Men's Suits, both summer and winter weight, in blues, blacks and fancy mixtures.
Now $15, $18, $20, $22.
Were $20, $22, $25, $30.

Youths' Suits—
Now $10, $14 and $16.
Were $18, $20 and $22.

Fall Overcoats—nice silk lined blacks and Oxfords, or fancy blues and mixtures—
Now $15, $18 and $23.
Were $20, $25 and $30.

Boys' Norfolks and Men's Odd Trousers also reduced.

JAMES P. TAYLOR,
139 Thames Street.

HOUSE FURNISHING GOODS.

UPHOLSTERING
—AND—
Drapery Work.
Fine Line Upholstering Goods.
Mattresses Made Over.
First-Class Cabinet Work.
Furniture Repaired.
Crockery and Furniture Packed and Shipped.
Furniture Stored.

J. W. HORTON & CO.,
42 CHURCH STREET.

I have just received a fine line of
French Cretonne
Price from 35c.
Also a large assortment
Damask Silk
in Handsome Colors.
Call and see them at
SPINGLER'S,
BELLEVUE AVENUE.

NOTICE.
To Protect Your Trees
Have Them Sprayed.
Oscar Schultz,
Tel. 910, 1115 or 972.

ANOTHER LAND SALE.

Lots in Two Parcels Purchased Equally by Jamestown and Newport People.

Auctioneer Greene Offers Free Advice and Prizes Distributed Among Crowd by Drawings.

Jamestown was the scene Saturday of another land sale, which if not so large as that of the previous week was full of interesting incidents. The property disposed of at auction consisted of about 60 lots on the west side of the island, a few minutes' walk from Narragansett avenue and about five minutes from the west ferry. There were two parcels, the larger owned by Mr. Seth Pierce and the smaller by Mr. B. S. Cottrell.

The sale was attended by a good crowd of Newport and Jamestown people and the purchases were about equal between the two towns. The parade of the Jamestown Band along the main street attracted a crowd, and the advertisement that presents among the advertisement that presents would be given away enticed many others.

When the crowd had assembled in front of Mr. Pierce's pretty bungalow on Maple avenue Mr. Fred W. Greene announced that two prizes would be given away before the sale, and these were a box of cigars and a carving set. A little girl was appointed to make the drawings. The cigars became the property of Aaron H. Richardson. While Mrs. Alvin A. Peckham won the carving set. George W. Peckham, Jr., had the good fortune to win a $2.50 gold piece.

By this time the crowd was in a merry and expectant mood, and Mr. Greene gave them a short talk before he began the sale. The purchaser must pay $10 down and $10 a month thereafter. If the balance is paid within a week or 10 days a five per cent discount will be allowed. Mr. Greene advised his audience to be far-sighted and to think how Jamestown must advance as a summer colony in the next few years. He cited as an example the life of Mr. Alfred Smith of this city, who tried to give people good advice which they would not take. He was far-sighted and died leaving property valued at $4,000,000.

First to be put up for sale was the bungalow, which is situated on a lot of 7,000 square feet, together with a house and a well of spring water. The property was sold to Mrs. Katherine Curran for $2,795.

The crowd then followed Mr. Greene in his automobile up Spring street, where the sale of vacant lots began. These were sold to Messrs. Henry Cremins, Karl Schwamanberg, Charles and Walter Hayward, John Pinch, Walter Greene and Mrs. N. S. Watson. These lots were all the property of Mr. Seth Pierce and sold for $1,075.

The property of Mr. B. S. Cottrell was next sold but before beginning this gold piece became the prize of Miss Katherine Curran. Six lots were purchased by Messrs. P. J. Sherman, Anthony Francis and Fred Anthony for the total sum of $826.

The rest of Mr. Pierce's land was then sold, comprising 30 lots on Spring street, Maple and Fairview avenues. The largest buyers of these were Edward Littlefield with eight, Fred Anthony with 10 and Adolf Peterson with four. Following this sale a set of knives and forks was given to Miss Madge Boalton.

The last sale of the afternoon was that of four lots on Narragansett avenue, owned by Mr. Cottrell. While Mr. Greene was preparing for this Mr. Durfee of Newport amused the crowd with two stories, one of a Scotchman and the other of a Dutch woman. He took the place of the impersonator who was advertised, but who missed the train. The four lots were sold three to Mr. J. Howard Ellis and one to William Shepley. The rest of the prizes were then given away and the crowd dispersed. The prizes were as follows:

[illegible] $2.50 gold pieces—Mrs. [illegible] Perry, Frank Philips, Mrs. J. [illegible] Daniel Watson, Samuel Stevens.

Six clocks—John Robinson, Fred [illegible], Antone Silvia, Herman [illegible], Frank Watson, Manuel Moreau.

[illegible] cases—Miss Lillie A. Ellis, J. [illegible] Hassard, Alvin H. Peckham, L. S. [illegible].

[illegible] spoons—Antone Francis, John [illegible].

[illegible] forks—Mrs. R. M. Boyle, John [illegible].

[illegible] knives and forks—Miss Alice [illegible].

[illegible] butter knife and sugar spoon [illegible] Shepley.

BRITISH TRADE IN CENTRAL AMERICA.

A book has been issued on the [illegible] of Allen Hay Milne, special [illegible] Board of Trade commissioner, [illegible] with the probable effect on [illegible] trade in Central America of [illegible] ning of the Panama canal. Mr. Milne says there is great diver[illegible] opinion on the question, but [illegible] British trade can retain [illegible] only as the result of con[illegible] in view of the ten[illegible] of the American republics to [illegible] increasingly dependent com[illegible] on the United States. It is [illegible] of Mr. Milne, however, [illegible] increasing political stability [illegible] Central American republics and [illegible] commercial security [illegible] extended American in[illegible] Central American affairs, [illegible] capital to develop resour[illegible] Central America.

Meet Me at Barney's

Remember This.

You'll find here choice styles of fine pianos, mahogany, oak, walnut and ebony finishes—pianos that will please you in every detail.

Stop in today and see our

Pianos to Rent.

PRICES RIGHT.

Barney's MUSIC STORE

LOVE OF LIFE.

[Terllus VanDyke, in Scribner's.]

Love you not the tall trees spreading
wide their branches
Cooling with their green shade the
sunny days of June?
Love you not the little bird lost among
the leaflets,
Dreamily repeating a quaint, brief,
tune?

Is there not a joy in the waste windy
places;
Is there not a song by the long dusty
way?
Is there not a glory in the sudden
hour of struggle;
Is there not a peace in the long,
quiet day?

Love you not the meadows with the
deep lush grasses;
Love you not the cloud flocks noiseless in their flight?
Love you not the cool wind that stirs
to meet the sunrise;
Love you not the stillness of the
warm summer night?

Have you never wept with a grief that
slowly passes?
Have you never laughed when a joy
goes running by?
Know you not the peace of rest that
follows labor?—
You have not learnt to live, then;
how can you dare to die?

FANCIES.

Plain water's bad enough, I hope,
But soapsuds taste so mean;—
I wish they'd make some candy soap
To keep our faces clean!
—[Woman's Home Companion.

The burglar usually is as honest as the day is long. He transacts his business at night.—[Philadelphia Record.

Sometimes it's just as easy to get along without advice as it is to select the kind you will take after you get it. —[Washington Star.

Hoax—Poor old Hardduppe says he hasn't a cent to his name.

Joax—Worse than that. He hasn't a cent in his wife's.—[Philadelphia Record.

Ethel—I suppose you were engaged to all the men at your summer hotel.

Kitty—Yes, indeed. He was a perfectly charming fellow.—[Boston Transcript.

"You can't judge by appearances."
"What are you getting at now?"
"Because a man tips the waiter is no sign that he would rock the boat." —[Detroit Free Press.

"How do you regard the prospects for moving the crops?"
"I don't have to worry about moving the crops," replied Farmer Corntassel. "I let the summer boarders come here and get 'em."—[Washington Star.

Mrs. Matchem—Forty years old, Mr. Singleton, and never been married. Dear me! But surely you have not given up all hope.

Singleton—No, indeed! I hope I am safe for another 40 years, anyway.—[Boston Transcript.

"Did Mrs. Lofty ever recover the diamond ring that she thought was stolen?"
"She concluded that the baby had swallowed it."
"Ha! I thought from the first that it was an inside job."—[Baltimore American.

MORGAN BROTHERS,
Contractors and Builders.
All kinds of Mason Work, Brick-Laying, Plastering, etc., at short notice and lowest prices.
6 DEAN AVENUE.
Telephone 2462.

MENU FOR TUESDAY.

Scalloped White Onions—Lima Beans a La Poulette.

Breakfast

Fruit
Creamed Dried Beef
Fried Potatoes
Rolls Coffee

Lunch

Eggs and Mushrooms
Milk Biscuits Cocoa

Dinner

Brown Soup
Boiled Corned Beef
Mashed Potatoes
Scalloped Onions
Lima Beans a la Poulette
Water Cress French Dressing
Wafers Cheese
Peach Shortcake
Coffee

Scalloped Onions.

Peel one dozen white onions of moderate size and boil in salted water until tender, changing the water two or three times, according to the delicacy of flavor desired. Prepare one cupful of white sauce, using one tablespoonful butter, one heaping tablespoonful flour, one-half teaspoonful of salt, one-quarter teaspoonful of white pepper and one cupful of milk. Drain the onions, turn into a buttered baking dish, pour over the white sauce and cover with one-third cupful of fine dried bread crumbs mixed with one teaspoonful of melted butter and a dash of salt. Bake in a hot oven till the crumbs are browned.

Lima Beans A La Poulette.

Shell sufficient young lima beans to give one pint; cover with boiling salted water and boil for half an hour or until tender. Pour off all but about half a cupful of the water and add one cupful of milk. Bring to the boiling point and add one heaping teaspoonful of flour, mixed with a little cold milk. Cook for five minutes, then add salt and pepper to taste and 10 drops of onion juice and cook for five minutes; add the beaten yolks of two eggs, one teaspoonful butter and one teaspoonful chopped parsley, stir for a moment and take from the fire.

It Certainly Tastes Good!

—So different from ordinary Ginger Ale.

It's that smooth, satisfying taste of the pure mineral water, that distinguishes

Sand Springs Beverage

And makes it popular for household use. Three flavors, Ginger, Sarsaparilla and Lemon.

Order a case—costs but little.

Newport Paper & Grocery Co.,
WHOLESALE DISTRIBUTORS.

MONUMENTS.
Marble and Granite Headstones.
Cemetery Posts and Curbing.
Lawn Rollers and Land Markers
JACOB J. MOHR, 23 Long Wharf.

ELECTRICAL HOUSEHOLD APPLIANCES.

Electric Irons, $3.00, $4.00 and $5.00; the heating parts are guaranteed forever.

Electric Percolators and Coffee Machines, Water Heaters, Stoves, Toasters and Grills that broil, bake, toast, boil or fry, and can be used as a stove.

S. W. Coggeshall, 201 Thames St.

National 40

Gray and Davis-Self Starter and Electric Lights, fully equipped, $2750 to $3400.

FLUDDER BROS., Distributors. Telephone 167

The Superior Qualities of

Baker Electrics

QUALITY SERVICE

Are very marked in the new roadster.

Make appointments for demonstration now.

Models—Roadsters, Victorias, Coupes, Broughams.

K. BOSTEL, Rhode Island Agent,
19-21 EAST BOWERY STREET.
Tel. 195 2146. Cars for rent.

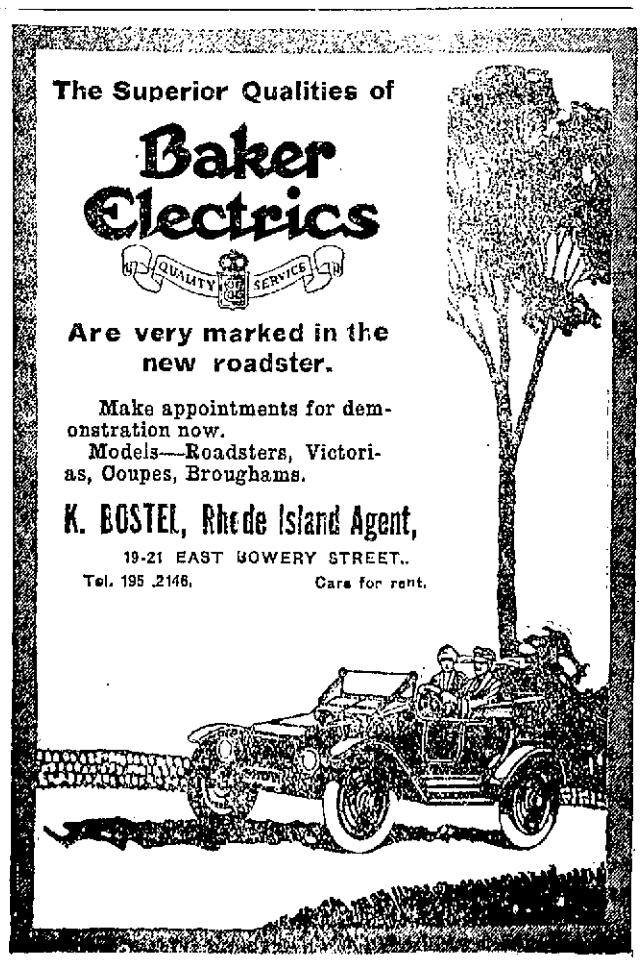

REAL ESTATE AND INSURANCE.

COTTAGES FOR SALE:

One on Carey street, with modern improvements, hot water heat, 5,000 square feet of land, 7 rooms, price $3,500.

Cottage near Broadway.

Two tenement house, Hammond street.

For Rent. A two-tenement house in the fourth ward, with improvements. Price $2,500.

WM. LOFTUS, 234 SPRING ST.

FOR SALE.

A CORNER HOUSE on Spring Street above Pelham Street. This house is in a first class location for a boarding house and is well rented.

NO TELEPHONE INQUIRIES.

J. B. Parsonage & Son,
REAL ESTATE AND INSURANCE,
10 Franklin St., Opp. Postoffice.

AN OPPORTUNITY TO OWN A DESIRABLE HOME.

We are offering a house, stable and 9,000 sq.ft. of land situated in business section and where property is increasing in value. Terms can be arranged to suit the purchaser.

CLARENCE A. HAMMETT COMPANY,
Real Estate and Insurance,
323 THAMES STREET.

REAL ESTATE,
INSURANCE,
SURETY BONDS,
NOTARY PUBLIC.

EDWARD L. SPENCER,
REALTY BUILDING.

WAITING LIST.
RHUDDLANS,
Season of 1914.

Cottage 1: 1 Choice— 2 —— 3 ——
Cottage 2: 1 Choice taken 2 —— 3 ——
Cottage 3: 1 Choice taken 2 Choice taken 3 ——
Cottage 4: 1 Choice taken 2 Choice taken 3 Choice ——

FOR RENT.

Half House, Broadway, 9 rooms, improvements, $30.00 month.

Cottage, near King Park, 7 rooms, toilet, $15 month.

C. H. WRIGHTINGTON,
30 Bellevue Avenue.

WARNING! BURGLARY!

We can give you, at the lowest rates and for any amount desired, a world wide floating policy on jewelry and other personal effects covering against all possible loss including fire, burglary, disappearance, marine disaster and theft from person, in any building, or conveyance, either public or private. Allow us to quote.

ANDREWS & WEAVER,
Real Estate and Insurance,
37 Bellevue Avenue.

INSURANCE

Tends to bring peace of mind, whether it be fire, life, accident, liability or plate glass.

WM. E. BRIGHTMAN,
164 Bellevue Avenue.
PHONE 5.

FOR RENT.
Furnished Cottages For the Season.

DEBLOIS & ELDRIDGE,
152 Bellevue Ave. Newport, R. I
569 Fifth Ave. New York, N. Y.

Several Desirable Furnished Cottages for rent at Jamestown

C. E. WEEDEN.

The Johns-Manville Asbestos Shingles.

FOR SALE BY
WM. H. CRAIG,
NEWPORT AGENT. 6 Tilley Ave.
Tel. 1613.

ATTRACTIVE VILLAS AND COTTAGES FOR SALE.
Also Farms and Country Places on the Island.
Insurance in strongest Companies.
Rentals for season of 1913.
FREDERICK H. PAINE,
Bellevue Avenue and Catherine Street.

MILLINERY.

SPECIAL SALE
—OF—
UNTRIMMED HATS
AT 45c.
G. H. KIRBY,
MILLINERY,
85 BROADWAY.

M. E. TOBIN,
MILLINERY - PARLORS,
204 Spring St., Near Pelham.
SUMMER MILLINERY AT ATTRACTIVE PRICES.

MRS. E. S. HOLMES,
HAIRDRESSER.
Switches, Puffs, Transformations, Pin Curls, etc.
Hair Goods a Specialty.
Combings Made Up.
Hair Dressing, Shampooing.
Scalp Treatment.
199 Spring St. Phone 824.

NEWS FROM "THE BABY SHOP"

Every mother who takes pride in her little ones will be interested in the splendid lines of Infants' and Children's White Dresses now being shown in our Baby Shop.

Only the best of materials and workmanship enter into the making of these dresses and every style is carefully selected and controlled by this store alone.

The prices asked are well within the reach of all, ranging from 50c to $6.00

INFANTS' KNIT GOODS.

With the approach of cooler weather the baby will require warmer clothing. We are prepared for the demand with a line of dainty little worsted Jackets, Sacques, Sweaters, Bootees, etc. All new and fresh and reasonably priced. Some very pretty styles in Jackets with pink and blue trimming and plain white at 50c each.

We have also ready for your inspection a line of Wool Flannel Sacques and Nightengales embroidered in pink, blue and white, from 50c up.

Children's Coats of every kind, Hats, Bonnets, Shoes, Socks, Underwear, Sleeping Garments, Waists, Blankets, Pillow Covers, etc.

ON SATURDAY, AUGUST 30th

We give away the big dressed doll on which we are giving a ticket with every 25c worth purchased in our Baby Shop.

Supply your wants at "Sherman's Baby Shop" and get your chances on the doll.

Wm.B.Sherman,Jr
145 Thames St.
Tel. 995.

DENNIS SHANAHAN
Hay, Grain and Salt,
POULTRY AND DAIRY FEEDS.
COMMERCIAL WHARF.

GROCERIES AND PROVISIONS. GROCERIES AND PROVISIONS.

THE POSTOFFICE SQUARE MARKET.
"The Store That Satisfies."
FOR SATURDAY.

Fowl	22c lb
Island Roasting Chickens	30c lb
Legs Mutton	16c lb
Legs Lamb	23c lb
Fores Mutton	8c lb
Island Peaches	15c qt

W. C. SCOTT, Phone 543

OCCIDENT FLOUR.

Occident Flour costs a little more than other flours. It is made for those people who care enough about bread to notice the difference in different kinds.

The price of Occident Flour is at all times sufficiently high to permit—

—The exclusive use of the choicest selected Northern spring wheat.

—The maintenance of the finest, cleanest, most sanitary and most modern mills in the world.

—The employment of the most extensive purifying processes ever used in flour milling, including the thorough washing of every kernel of wheat before grinding.

—The employment of the most skillful and painstaking millers to maintain the many complicated processes at highest efficiency.

THE OCCIDENT GUARANTEE.

We guarantee the quality not only good, but enough better than other flours to be immediately noticeable that you can make bread from it, that in purity, whiteness, rich flavor, fine even texture and general goodness is better than the bread you can make from any other flour.

JAMES A. EDDY,
237 Thames Street, Is Selling Agent.

GROCERIES AND PROVISIONS.

Santos Coffee	25c lb
Ocean House Coffee	30c lb
Superb Java and Mocha	35c
Mandheling Java	40c lb

Teas of all kinds and grades.

J. H. BRIERLEY,
477 THAMES STREET.

PICTURES REFRAMED
Old Frames Regilded.
Fine Imported Prints
WISEMAN, 112 Bellevue Avenue

IMPORTANT.

We are showing a new line of Imported Novelty Pieces in Leather, for men and women.

Jewel Boxes, Photo Cases, Scarf Holders, Medicine Cases, Writing Pads, Drinking Cups, Flat Brush Sets, Bridge Sets, Sewing Sets, Coat and Pant Hangers, Glove and Handkerchief Sets, Bill Folds, Letter Cases, Collar and Cuff Bags, Tobacco Pouches, Shaving Sets, Cigar and Cigarette Cases, Toilet Sets, Ladies' Hand Bags—in all the latest shades—Traveling Bags, Suit Cases and Trunks.

F. W. MERRILL,
118 BELLEVUE AVENUE.
Tel. 385.

GROCERIES AND PROVISIONS.

FRESH-KILLED
Broiling Turkeys
—AND—
CRANBERRIES
FRESH ASTRACHAN CAVIAR.
—AT THE—
SEA SIDE MARKET.

Everything in Fuel.

For the Kitchen Stove,
For the Large Range,
For the Hot Water or
For Steam Heater or
For Open Fire-Place
We have the size and grade of COAL best adapted to your needs.
Well Screened and Carefully Delivered.
NEW RIVER
The best for Steam Purposes.
PINNIGER & MANCHESTER CO.
41 THAMES STREET.
Telephone 144.

REMOVAL NOTICE.

On and after this date we will be located in our new store, cor. Spring and Stone Sts.

HAYMAN & NASON,
Painters and Decorators.
Telephone. July 15, 1913.

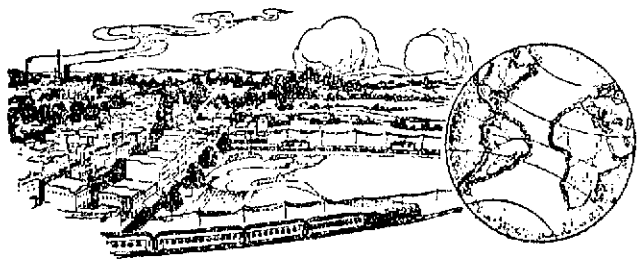

Reach the World by the Bell System.

IN these days of enlightenment, each progressive community welcomes every means of communication with its neighbors.

The moat, the draw-bridge and the outer-wall have been swept away and replaced by highways and railroads extending in every direction.

The Bell Telephone system is the greatest neighbor-maker. It not only promotes social and business intercourse in each community, but extends that activity far beyond its borders.

City boundaries and state lines are no barriers to inter-communication in the Bell system, which includes more than 7,500,000 telephones, each one a Long Distance station, and over 12,000,000 miles of telephone highways reaching over 70,000 communities.

Every Bell Telephone is a Long Distance Station

Providence Telephone Company,
Contract Dept., 142 Spring Street.

NEWPORT DAILY NEWS.
Published every afternoon except Sundays and Holidays.
207 Thames Street, Newport, R. I.
By the T. T. Pitman Corporation.

Profits Shared with Employes.

News $6.00 a year, 12 cents a week.
Journal and Weekly News $2 a year.

EVERY FRIDAY.
TELEPHONE CALLS.

Business Office, downstairs,	9908
or if that is busy	17
Editorial and Reportorial Rooms Upstairs,	782
Or if that is busy .	783
Mr. Pitman's Residence 18 High Street	822

The Newport Journal contains the best matter in the Daily News each week and will be sent anywhere in the United States postage paid for two dollars a year in advance. Requests for change of address should give old address as well as new.

Yearly or Term Advertisers are limited to their immediate business, are guaranteed but five insertions in a week and are allowed fifty-two changes a year. Legal notices, auction sales, amusements, cards, wants and lost and found are not included in space contract.

Advertisers using both the daily and weekly papers gain the advantage of distinct classes of readers, no person reading both the daily and weekly. The Journal goes among people who read no other local paper.

Newport Daily News

MONDAY, AUGUST 18, 1913.

EXCLUSIVE ASSOCIATED PRESS SERVICE FOR NEWPORT.

THE NEWS IN PROVIDENCE.

The Daily News is on sale in Providence the evening of publication at Union Station.

CAMPAIGNING A YEAR IN ADVANCE.

It is practically impossible for politicians to refrain from talking politics, even when the weather is hot and there is no election near at hand. Usually at this season of the year political activity is beginning to be evident in Rhode Island, with the approach of the campaign for the state election. There is always much gossip and many slates are tentatively framed, at least so far as the mentioning of candidates or would-be candidates is concerned. This year there is to be no state election, because of the new law which makes these biennial. Yet from force of habit, or because politics is never far in the background in the minds of politicians and office seekers, there is about as much talk as usual at this time. This has even advanced so far as to include the naming of a number of men as possible candidates for governor and other positions by both the Republicans and the Democrats. All this is of course only speculative, as much may happen in a year to change the situation.

For two years it has been said in advance of the campaign that Governor Pothier would retire at the end of the term he was then serving. When the time has come seriously to consider candidates for the position of governor the Republicans have induced him to allow the use of his name again, and some who have had ambitions in that direction have been obliged to bide their time. Now once more it is whispered or said aloud in Republican circles that next year Governor Pothier will really decline to be a candidate for re-election and some one else will have an opportunity to seek the nomination by the party. This announcement may be as unreliable as have been those in other recent years, but it has served to stir up the would-be governors. They are all agog, even so long before the election and the actual campaign, and putting out feelers for the place. There are several at least of these and they are all busy already with their plans.

If Governor Pothier should insist next year that he has held the position long enough and must retire, it is likely that there will be a lively scramble for the nomination. Several prominent members of the party are ambitious and for a number of years have had their eyes on the office, waiting with more or less patience for the governor to leave the field. These will be quick to see their opportunity if there is an opening and will work their wires as well as they can to secure the nomination. This means that much personal work will be done in their own interest and also by their friends and it will be interesting to those outside to watch the battle and see who will win in the fight for the nomination, which is practically equivalent to an election unless something unforeseen stirs up the voters to unusual revolt against the Republican party in this state.

Meanwhile the Democrats are by no means silent as regards political gossip. A number of prominent men in that party are casting sidelong and coy glances at the gubernatorial chair and would be greatly pleased if they should be called upon to try to fill it, or if they could see any chance of capturing it almost by force they would not be averse to that action. In the Democratic ranks the fight for the nomination promises to be even more strenuous than among their political opponents, for there are more in training for the battle and they are more in earnest, if that is possible, in their determination to win out.

Under these conditions the political talk, even so far in advance of any really active work, is interesting as forecasting a lively campaign next summer and fall, with the certain defeat of several candidates in both parties who are eager for the nomination for governor, and the victory of some man in each who for several years has had his eye on the gubernatorial chair with ambitions stirring in his heart.

WHAT SULZER MAY SAY.

Governor Sulzer's attorneys decline to try their case in the newspapers and refuse to disclose their defense until the time comes for laying it before the state senate. There it will probably count for nothing, beause Tammany has decided to crush Sulzer. Still, as the governor has made a categorical denial of the charges, every one must do a little speculating as to the possible reconcillation of the denials with the evidence taken by the Frawley committee. Mrs. Sulzer's heroic attempt to assume all the responsibility rather complicates the situation. Her protests that she endorsed the checks will need to be treated as a fiction in order to leave room for the governor to defend himself on any ground which does not involve her.

One man who sent the governor a check for $500 says it was not specifically a campaign contribution. He heard that "Bill" was pretty hard up, and had a campaign on hand, and he sent him $500 to help him along in any way which seemed most important to him. Suppose these other men whose checks were not included in the governor's statement of his campaign fund gave in the same way; was it not optional with Sulzer to use money for his political expenses or his household expenses or in an effort to make some money?

If these checks were from personal friends, designed to help Sulzer wherever he might need it most, and were as a matter of fact not used politically, then would it not be true that they were not campaign contributions and that their inclusion in the statement of campaign expenses was not required by the law? We do not undertake to say that these are the facts, or that his construction of them would fully acquit the governor, but this makes a plausible case, and it seems to be about the only line of defense which the known facts warrant. One of the brokerage houses corroborates the governor's statement that his account was not speculative, and he may have regarded pecuniary gifts as personal and discretionary with him and have felt free to use them for his living expenses or for investments if he did not need them in his campaign.

ENFORCING FACTORY LEGISLATION.

Probably it is the influence of the Binghamton horror to which is to be attributed the fining of 60 persons in one day in New York for violations of the factory laws. The public is not accustomed to see these laws enforced with Draconian rigor; indeed, the degree to which they are not enforced inspires sinister suggestions regarding factory inspection and the police. However, it is only a month since 32 persons lost their lives in a factory fire in Binghamton, where a reasonable degree of vigilance would have saved the property and awful sacrifice of human life.

Of the 50 persons, 45 were fined $10 or $20 each for smoking in factories. If smokers were careful there would be no appreciable danger from the practice, but they are not. Probably they are no worse than other people, for carelessness, indifference, neglect, are almost universal and hopeless, but the carelessness of smokers leads to more terrible results than most other forms. Smokers toss lighted matches and burning cigar stubs on the floor or into corners or out of windows, without the slightest attention to where they fall, and in factories the floors are often littered with inflammable waste. Where dangerous material is always about, and where lives would be endangered by fire, it is proper that the law, enacted since the destruction of the Triangle shirt waist factory, should forbid smoking, and important that it should be enforced.

Five persons were fined from $50 to $75 each for having the doors of their factories locked. That was one of the principal causes of the appalling number of fatalities at the shirt waist fire, and yet here are owners of factories doing just the same thing. They are perfectly indifferent to the danger to their employes if a fire should occur. Besides the fines, they were soundly reprimanded for their violation of the law and warned that a second offense would entail a prison term. Probably hundreds of other factory owners are continuing to lock their employes in, and many prison sentences will need to be enforced before the practice can be broken up. It may be necessary to try all factory doors every two or three days.

The annual report of the public school department for 1912-1913, just printed, has two diagrams showing graphically the way the schools receive their money and how it is expended. One gives the source of the 1912 dollar in cents and mills as follows: City appropriation, 85.1 cents; the state, 5 cents; the Rogers and Coles funds, 4.7 cents; tuition, 3.9 cents; from the city for playgrounds, 1.3 cents. The other diagram shows the expenditure of the school dollar for 1912. Salaries of teachers in the day schools, 66.1 cents; salaries of janitors, 8.3 cents; repairs, 7.3 cents; fuel, 5.2 cents; supplies, 2.3 cents; superintendent 2.2 cents; books, 2.1 cents; playgrounds, 1.3 cents; truant officer, 0.9 cents; printing, 0.7 cents; incidentals, 0.7 cents; telephones, 0.6 cents; clerk, 0.6 cents; evening schools and salaries, 0.6 cents; light and power, 0.6 cents; furniture, 0.3 cents; apparatus 0.2 cents.

The British Royal Society for the Protection of Birds has had introduced in the House of Commons a bill "to prohibit the importation of the plumage and skins of wild birds, and to amend the enactments relating to the protection of wild birds." This is designed to do exactly what is proposed in the Underwood clause in the new tariff bill—prohibit the importation of wild birds' plumage intended for millinery purposes which may seek entry as plumage. The introduction of such a bill in the House of Commons as a government measure will be very beneficial to the cause all over the world.

This country has grown too big to have a "crop failure," in the old sense of the word. Is the statement made in the general crop reports. This is substantiated by the further assertion that, "with half a billion acres of farms scattered over 3,000,000 square miles from the gulf to the St. Lawrence and from ocean to ocean, the weather can't hit a region big enough to create a disaster." This is certainly an optimistic way of looking at it, and there is unquestionably good grounds for this encouraging feeling.

The crisis in the consideration of the administration's currency bill by the Democratic caucus of the House of Representatives, this week, may be also a crisis for the party. The leaders realize the situation, but have not yet been able to curb the insurgents and no one can tell what the end will be.

The tennis tournament and the polo games mark the height of the Newport season, but there are still two or three weeks left of the busy part of the year.

New York's gubernatorial problem is still unsolved. There are two governors in name, but no one seems to know who is governor in fact.

The shower was welcome, but if the rain had kept up coming down longer it would have been more satisfactory to some people.

There are many crazy men besides Harry K. Thaw who are out of asylums.

NUMEROUS BIDS.

Estimates For Repairs of Court House and Jail Opened by Commission.

The bids for repairs of the court house and jail have been opened by the commission in charge, which consists of Senator Alton Head of Jamestown and Representatives F. W. Lawton and F. B. Coggeshall of this city, as follows:

Painting, court house—Dorey and Ward, $159; Harry Beeson, $260; J. J. Harris, $125.

Painting, jail—Dorey and Ward, $228; Beeson, $380; Harris, $203.

Painting, bath—F. A. Barker & Co., $512.

Plumbing, court house—Barker Brothers, $242; Butler, $364; Ray Wilson, $250; John Nahan, $296; P. J. Murphy $269.

Plumbing, jail—Barker Brothers, $53; Maurice Butler, $75; Wilson, $50; Nahan, $78; Murphy, $54.

Electric lighting, jail—Barker Brothers, $790; Scannevin and Potter, $407; Albro and Sullivan, $687.

Floor in court house—H. A. Beeson, $432; H. A. Whipple, $460.25.

Support under east floor of office of clerk of superior court—Whipple, $48.50; Beeson, $75.

Metallic ceiling, court house, clerk's office—Beeson, $65.

Jailer's office—Beeson, $35.

Elevator in clerk's office—Beeson, $50.

All repairs in court house—R. A. Smith, $1,135.30.

All repairs in jail—R. A. Smith, $389.38.

All work in first section of specifications—Thomas Moon, $1,500.

Metallic ceiling and elevator in clerk's office, $250.

MIDDLETOWN.

[Regular correspondence of The News]

Mrs. Stephen Congdon Barker was the soloist at the Methodist Episcopal Church Sunday afternoon, presenting Mary Turner Salter's "Just for Today." Special music by the choir comprised C. W. Floyd's transcription of the Psalm, "O Ye that love the Lord." The pastor, Rev. E. E. Wells, preached. Rev and Mrs. Wells and their four children left today for Boston. They are to have a month's vacation and will later visit relatives in Vermont. The gift of an unexpected purse of money for the trip came as a pleasant surprise from the church, the pastor publicly thanking the donors at the afternoon service. The evening services are to be omitted in the absence of Mr. Wells and the afternoon services will be supplied, Rev. Joseph Cooper, and Secretary Andrews of the Army and Navy Young Men's Christian Association being among the speakers.

Rev. James P. Conover of St. Paul's School, Concord, N. H., is preaching at St. Columba, the Berkeley Memorial Chapel, during the month of August, assisted by Rev. John B. Diman. The Holy Eucharist is also celebrated at a special service previous to the morning service. The rector, Rev. Latta Griswold, is expected early in September.

Miss Elizabeth A. Peckham, who has been abroad since early in June as a delegate to the world's Sunday School convention at Zurich, Switzerland, arrived home Sunday.

Mrs. Lilla Greenman left Saturday for Norwich, Conn., for an extended visit among relatives.

Standing Grass for Sale.

APPLY TO

RICHARD C. DERBY, 136 Bellevue Avenue

TRADE
—AT—
HOME

See your own merchant for general house fitting.

LINCOLN HAMMETT,
(Birckhead Place.)

THE NEWPORT JOURNAL
AND WEEKLY NEWS

PORTSMOUTH.

A Clambake Entertainment—Fishing Steamers Out of Commission.

[Regular correspondence of the News]

Mrs. Lawrence G. Taylor entertained the sewing circle at her summer home at Whitman Villa. A clambake was prepared by Mr. Taylor and served to 32 guests. The watermelon was not forgotten, or the vote of thanks to Mr. Taylor, the "chef". A number of shut-ins were remembered with dinners. Mrs. Taylor was presented by her guests with a handpainted marine picture. Some of them remained with their hostess over night and a trolley ride to Newport was had in the evening.

Fishing steamer B. F. Macomber, Captain Walter F. Grinnell, has been called home from Greenport, Long Island, and will be hauled up for the season owing to the scarcity of fish. The Wells, Sterling, and Neos, owned by the same company, are also being put out of commission.

Mr. and Mrs. Emerson A. Bishop have gone to Plymouth, Mass., to visit Mr. Harry De Mauby.

Mrs. Alfred Sisson, who has been spending the summer with her daughter, Mrs. Horace Gilmore at the Bristol Ferry House and who sustained a shock last Thursday, has not since regained consciousness. She will be 94 years of age if she lives thi October and has been feeble in mind and body for some time.

Miss Esther Bishop has gone to Dorchester to visit a friend, formerly Miss Edna Wilson of this town.

Mr. N. Horace Peckham, who spends the greater part of his time at Sherburne, Mass, is spending a few days here with his family.

Master William Parks, son of Mr. Joseph A. Parks, was given a party to celebrate his fourth birthday. A large number of his little friends were present and the large birthday cake with four lighted candles on it made a pretty spectacle. Games and out-door sports formed the entertainment. There were a number of pretty presents and a collation was served.

Mr. Howard Peckham, son of Mr. and Mrs. Edgar Peckham, narrowly escaped serious injury recently, while returning home from Seaconnet Point, where he is engaged as a lobster buyer for a Boston firm. He was on his bicycle and was hanging on to an automobile belonging to Dr. Thomas J. Brennan, when he was thown from the machine, injuring his face and hands and badly damaging the bicycle.

Mr. and Mrs. William A. Wendell of Boston, who have been spending a fortnight with Mr. and Mrs. J. M. Eldredge, returned home Sunday. Mr. Wendell's mother, Mrs. C. S. Wendell, will remain longer.

Mr. William B. Gastall of Fall River is building a large cottage at Island Park, which he will occupy when completed. When it is finished he will build a large cottage for Mrs. Samuel McConnell, on the next lot at the corner of Thorpe and Fountain avenues.

Patrick Davis, the 13 year-old son of Mr. and Mrs. Frank Davis, fell from an apple tree last week and broke his right wrist in two places.

Mrs. Alfred T. Buffinton arranged a surprise party in honor of the sixteenth birthday of her son Clifford and entertained sixteen of his friends, who spent the evening playing parlor games and listening to vocal and instrumental music. Cake, ice cream and fruit were served. The company left numerous birthday gifts.

Mr. and Mrs. James Marble and Mr. and Mrs. Philip Marble and their daughters of Westerly are guests of Mr. and Mrs. T. A. Smith.

A young and valuable horse belonging to Mr. Arthur Smith, which he raised and was a great pet with the family, broke loose in the barn and ate so much corn that the veterinarian called could not relieve him, death being only a matter of time.

Mrs. John McKie of Winthrop, Mass., is guest of Mrs. Oliver G. Hicks at Bristol Ferry.

At the Christian Church Sunday morning Rev. Albert Loucks preached from Matthew XXIII:33:35. Next Sunday morning four candidates will receive the ordinance of baptism.

At the Methodist Episcopal Church Sunday morning the pastor, Rev. John Wadsworth, preached from Isaiah XXX:11:2, and in the evening from Deuteronomy XVI:13.

Mr. Harvey Elms and family and Mr. and Mrs. Sydney Elms and family of Cambridge, Mass., are at their cottage at the Hummocks for the month.

Mrs. Mary Blythe of Newark, N. J., has been spending a week with Mr. and Mrs. Daniel A. Carter at "Walnut Farm."

Miss Mary E. Corey, who has been guest of Mrs. Susan Wood of Newport, is now visiting Mr. and Mrs. Charles W. Cory at "Highland Farm."

Miss Fannie T. Clarke sustained a painful injury to one foot a few days ago, catching it in a wire netting in her yard. Though now able to walk, she is still quite lame.

Rev. Anson B. Howard is on a vacation trip of 10 days or more.

INSTRUCTION.

R. I. NORMAL SCHOOL.

Announces the opening of the next term on MONDAY, Sept. 8, at 9 a. m.

Entrance examinations, Wednesday and Thursday, Sept. 3 and 4, at 9:30 a. m.

All candidates must be graduates of approved high schools and must take entrance examinations.

Students preparing for the September examination may apply to the Normal School for questions to be used in the June examinations.

The School offers 4 courses of study, as follows:

1. A general course of two and one-half years, which prepares for teaching in the primary and grammar grades of the public schools.
2. A kindergarten-primary course of the same length.
3. A special course of one year for teachers of successful experience.
4. A course for college graduates.

For catalogues or further information apply to the Principal, John L. Alger, R. I. Normal School, or to Walter E. Ranger, Secretary Trustees, Box 1511, Providence.

PRIVATE INSTRUCTION IN DANCING.
MR. AND MRS. JOHN DUGAN,
51 Farewell St.

EMILY C. OWENS,
(Pupil of Arthur Foote).
TEACHER OF PIANO.
5 Walnut street. Phone 2882.

Mrs. T. W. Freeborne,
228 SPRING STREET.
TEACHER OF PIANO.
Telephone 1537.

CARD OF THANKS.

We wish to extend our thanks to our relatives and friends for their kindness and sympathy during our recent bereavement. Also for the beautiful floral tributes.

Mrs. John L. Boss.
Mr. and Mrs. J. C. Richards.

You May Have Trouble

In getting comfortable glasses, but this does not mean that it cannot be done.

Our fitting case contains many different shapes of nose clips and mountings; one among them will make your glasses stay on securely.

For Examination and Eyeglasses give ours a trial.

L. N. Vaughan
MANUFACTURING OPTICIAN.

SMALL MERRY-GO-ROUND.

New Acquisition Makes Mary Street Playground Most Popular of All.

The latest acquisition at the Mary Street playground is a small merry-go-round, which is proving the feature of the season on the circuit of grounds. It is a small affair of galvanized iron and wood, propelled by a handle attached to the main shaft, this handle being worked by those on the circular platform. Besides affording a great deal of amusement to the children, the merry-go-round tends toward their physical development.

Since the merry-go-round was installed Saturday the Mary Street playground has been the most popular of all. This morning more than 100 children gathered there to take a ride and the small ground was pretty well filled. At night the merry-go-round is locked, to prevent anybody from taking joy rides, which would probably end in the destruction of the machine.

THE MORRONI CHILDREN BENEFIT CONCERT.

The concert at Freebody Park Sunday evening for the benefit of the six Morroni children, whose father was drowned a week ago, was fairly well attended. The audience was composed for the most part of Italians, and they enjoyed the program presented. This consisted of three vaudeville acts and a special feature film, entitled "Oedepus Rex". The Italian Fraternal and Mutual Aid Society, of which the late Mr. Morroni was a member, was represented by Messrs. Diello, Soriero and P. Russo. A fair sum will be realized for the orphan children.

Old City Hall
Novelty Shop.

The place to buy your Trunk and Suit Cases—we have a very large assortment at the very lowest prices.

It will pay you to examine our line of Go Carts before purchasing elsewhere. We have them from $1.50 to $5.75 each.

To close out what Hammocks and Screen Doors we have on hand we will allow 10 per cent discount on purchases made this week.

The largest and best selection of Souvenir Articles and Novelties in the city can be found at this store; do not purchase before examining our line.

Fir Balsam Pillows fresh from the woods of Maine.

Daniel E. Sullivan.

PHONE 665.

MISS NEWELL'S SHOP,
Bellevue Avenue
Opposite Redwood Library,
— NEWPORT, R. I.
CHINESE AND JAPANESE ART,

Unusual Artistic Things for Summer Homes, Shantung Folding Tables for the Porch or Lawn, Opium Bowls, Old Porcelain, Prints, Embroideries, Hand-wrought Textiles, Linens, Brass, Baskets, other things.

Washington, D. C., after Oct first.

TELEPHONE 383.

TRUNK and BAG REPAIRING.

R. G. Biesel.
Saddle, Harness and Trunk Maker.
256 THAMES ST.

LAWTON'S STABLE
—AND—
CARRIAGE REPOSITORY

Horses and Carriages of all kinds to let by drive, day or month.

Seventy-five new and second-hand carriages for sale at all times.

Cor. Touro and Spring Sts.

THE WEATHER.

BOSTON, August 18.—Forecast for Boston and vicinity—Fair and cooler tonight and Tuesday; moderate, northerly to northeasterly winds.

WASHINGTON, August 18.—Forecast for southern New England—Fair and cooler tonight and Tuesday; moderate, westerly to northwesterly winds.

WASHINGTON, August 18.—Forecast for northern New England—Fair tonight, cooler in north portion; Tuesday fair and cooler; moderate, northwesterly winds.

WEATHER CONDITIONS.

The weather is fair and there is little cloudiness over all portions of the country this morning. During the past 24 hours showers have occurred in the upper Missouri and upper Mississippi valleys and at a few points in western Kansas. The amount are light to moderate, except at Dubuque, Iowa, where a local disturbance produced 2.28 inches of rain. The temperature continues unseasonably high in the Plains states and thence eastward to the Atlantic coast, except in the upper Lake region and eastern Canada. In New York at 8 a. m. the temperature was 78, Boston 78, Washington 72, New Orleans 78, Chicago 74, Denver 56 and San Francisco 56.

J. W. Smith,
Forecast Official.

LOCAL CONDITIONS.

	8 h	12 h	2 h
Temperature	71	72	74
Barometer	30.09	——	——
Wind	S W	S W	S W
Weather	Cloudy	Cloudy	Cloudy

MINIATURE CALENDAR.

Monday, August 18.
Sun rises 4:55 sets 6:42
Moon rises 7:34 p. m.
Day's length 13:46
Day's decrease 1:28
High water 8:33 a. m. 8:46 p. m.

Tuesday, August 19.
Sun rises 4:56 sets 6:39
Moon rises 7:55 p. m.
Day's length 13:43 Decrease 1:31
High water 9:10 a. m. 9:2 p. m.
High water 9:10 a. m. 9:20 p. m.

Moon's Phases.
Last quarter, Aug. 24th. 7:17 p. m.
New moon, Aug. 31st. 3:37 p. m.
First quarter, Sept. 7th. 8:05 a. m.
Full moon, Sept. 15th. 7:45 a. m.

NEW TODAY.

[Only first insertions listed here.]

	page
Colonial Theatre	5
To Let—Cottage	7
Mecca Cigarettes	2
Lost—Gold Watch	7
Learning a Trade	7
To Let—Tenement	7
R. I. Normal School	4
Doan's Kidney Pills	6
To Let—Middle Flat	7
Wanted—Dishwasher	7
Wanted—White Cook	7
Wm. Loftus—For Rent	3
Geo. W. Chase—Kodaks	7
Freebody Park Theatre	5
Plummer—$100 for $75	5
To Let—Lower Tenement	7
To Let—Upper Tenement	7
Bee Hive—Knitting Yarns	1
Wellington Park—Base Ball	5
Rollo Rink—Skiddoo Party	5
Beach—Special Engagement	5
Casino—Tennis Tournament	5
Mrs. Boss—Card of Thanks	4
Boston Store—"Ivy" Corsets	5
For Rent—Furnished Rooms	7
Wanted—Girl for Housework	7
Antique Furniture at Auction	8
Wanted—Young Man in Store	7
Providence Telephone Company	3
Reward—Lost Diamond Brooch	7
Jamestown—Great Auction Sale	8
M. J. Doran Co.—Clearance Sale	6
Walsh Bros.—Wakefield Sleepers	5
A. C. Titus Co.—Pullman Sleepers	1
The Barker Realty Co.—For Sale	7
Marlborough Market—Suggestions	1
Haymakers and Redmen—Clambake	8
J. P. Taylor—R. P. & Co's Clothing	2
Wanted—Young Woman in Office	7
The Century Store—Clearance Sale	7
Westchester Polo Club—Tournament	5

WHAT WILL YOU GIVE,
WHAT WILL YOU OFFER

For the Middleton lots near Bath Road?

HERBERT L. DYER,
162 Bellevue Avenue.
Branch 64 Broadway.

Life Insurance.

The Aetna Life of Hartford, 4%
Assets $110,523,775.30

$5,000 at the following ages.

Age 21	72.85
Age 30	92.85
Age 35	110.76
Age 45	153.30
Age 55	253.35

Compare it with your assessment insurance. Cash surrender values in event of lapse.

HENRY BULL COMPANY,
Insurance and Real Estate,
183 Thames Street.

Gibson Brothers, Florists,

Stand for quality and reasonable prices.

FLORAL DESIGNS,
TABLE AND OTHER DECORATIONS.
CUT FLOWERS AT WHOLESALE AND RETAIL.

Telephones, Day 367 and 857.
Night 851.

STOP
KNOCKING AND KICKING
BY AVOIDING
THAT PARTICULAR TROUBLE
DO IT NOW. TELEPHONE 393.
THE BELLEVUE LAUNDRY
Will Make You and Your Linen, Look and Feel BBetter.

H. L. MARSH & CO
GRAIN, HAY
and FEED.

Large House and Land
FACING AQUIDNECK PARK,
On Bowery Street,
For Sale . $4,750.

This house would make an admirable boarding house or residence. House alone could not be built for $5,500. Act at once.

A. O'D. TAYLOR,
123 BELLEVUE AVENUE,
Real Estate Agent.

DIED.

ALBRO—In this city, ..., Pamelia J., widow of George Albert, in her 95th year.
SARGENT—In Fall River, ..., Catherine A., wife of James ...
CHAMBERLAIN—In Providence, ... inst., Rose, wife of Clement ... lain.
FRASER—In Providence, ... Lizzie Fraser, in her 77th ...
JACKSON—In Providence, ... Eliza Graham, wife of W... Jackson, in her 36th year.
SWEET—In Providence, 15th ... T. Sweet, in his 49th year.
AUSTIN—In East Providence, ... widow of Volney Austin, in ... year.
HARRISON—In Pawtucket, ... Frances, wife of Richard H...
NORTHUP—In East Greenwich, ... inst., Jeremiah S. C. Northup, in his 74th year.

Estate of John S. Langley, Undertaking.
All persons or estates indebted to the Estate of John S. Langley ... kindly make payment of their ... accounts at the earliest possible ... Alfred G. Langley, Executor, ... street, Newport, R. I., as the business is being closed up.

SAMUEL W. MARSH,
Undertaker and Licensed Embalmer,
101 Thames Street.
Night-calls answered from residence ... Cranston Ave. Office Tel. 923, Res. 1051.

Lumber and Mill Work.

We sell Lumber of all kinds including Shingles. We do Mill Work in all its branches. We sell Hardware, Paints ready mixed, Oil, Glass, Varnish, Putty, Naphtha, Floor Wax, Stains, Paper, Glass, Burlap, Ceiling Cloth, Shellac, Artists' Materials, Rubbish Burners, Wall and Floor Tiles, Carey's Asphalt Roofing.

We sell 4 barrels Dry Pine Kindling for $1; also Dry Pine Wood by the cord cut or in 4 foot lengths.

Our Materials are good, our prices right.

69-75 MILL STREET.

GLUTEN BREAD

LIBBY'S
9 Broadway.

NOTICE
To Taxpayers!

OFFICE OF COLLECTOR OF TAXES,
City Hall, Newport, R. I.

The tax bills for 1913 are now in my hands for collection and must be paid on or before August 31, 1913.

The time allowed by the Representative Council for the payment of this tax expires on the thirty-first day of August, 1913, and according to said ordinance (as authorized by the laws of the State) all taxes not paid on or before that date shall carry, until collected, a penalty at the rate of 12 per centum per annum.

Checks accepted.
Office hours 9 A. M. to 2 P. M.
Saturdays 9 A. M. to 12 M.

F. W. HIGBEE,
Collector of Taxes.

PRESERVING JARS.

Mason pt. jars 60c per dozen. Mason qt. jars 70c per dozen. Mason ... jars 90c per dozen. Improved Mason jars, extra large mouth and ... pts. 85c per dozen, qts. $1.05 per dozen.

Double Safety Jars, ½ pt. ... per doz.
Double Safety Jars, pts. ... per doz.
Double Safety Jars, qts. ... per doz.
Double Safety Jars, 2 qts. $1... per doz.
Royal or Queen Jars, pts. ... per doz., qts. $1.00 per doz.
Easy Seal, qts. 80c per doz.
Jelly Tumblers, 25c per dozen.
Rubbers and Covers for all Jars.
Window Screens from 25c up.

AT H. L. DEBLOIS'S, 20 Broadway.
Telephone 988.

COAT CHAINS.

Waldemar's Scarf Pins and Tie Clips for Gentlemen. Neck Chains, Pendants, Lavallieres, Brooches and Bracelets for ladies, at

GLAZIER'S, - Jeweler
96 SPRING ST.

M. A. McCORMICK,
General Contractor
and Builder.
Established 1884.
Tel. ...
137 Bellevue Ave.

ORDERLY CROWD AT BEACH.

English Tenor to Continue Singing Each Afternoon and Evening.

W. S. Jones, a celebrated English tenor, sang at the beach Sunday evening, accompanied by the Brooklyn Marine Band and so satisfactory was the combination that the management will have it continue each afternoon and evening. There was a crowd which filled the convention hall and it was felt that a hit had been made.

This followed one of the biggest days of the season at the beach. ... the restaurant and the lunch ... in the convention hall had as hard a task to supply the demand as they have had yet. It was a big bathing day, extra towels and suits being called for from the storehouse, while there were not houses enough to meet the demand.

The various amusements were well patronized but there appeared to be no particular excitement and the crowd was orderly. The full beach police force was on duty and in addition there was a large navy patrol. Sixty-four automobiles were counted at one time parked at the roadside, while the parties they brought were bathing or enjoying themselves.

The various transportation companies brought crowds to the city, as anticipated, Sunday. As usual, the cars were not able to handle them, though they were running better. At Franklin and Spring streets, ... a little different movement, they ... not remain so long on the ... switches and kept the way more ... The movement was dependent upon ... efforts also made at the beach and City Hall square, where the operation of the cars was not under ... observation, as at Franklin street.

The cars were run in strings of five from Broadway to the beach, but there was little accommodation for the people coming on boats, there being no cars in waiting, though a few were sent to Franklin street when many of the people had come up from the wharf. There were few busses at Franklin street, either.

BRUISED AND SHAKEN UP.

Police Officer Hamilton's Mother Knocked Down by Automobile.

This morning about 11:30 Mrs. Thomas Hamilton of 45 Tilden avenue called at the tax collector's office and paid her tax. She was crossing Broadway near Chase's store, and when not far from the curb was struck by the front wheel of an automobile coming in Broadway, and ... down. The chauffeur had blown the horn and Mrs. Hamilton ... heard it and stopped, but she was in front of a part of the front wheel and was struck.

The people in the automobile jumped out and Mrs. Hamilton was able to walk to Downing's drug store. She was sent from there to Dr. Sanford's office, close by, really closer to the scene of the accident than the drug store. Dr. Sanford found that she had a number of bruises, but so far as he could find no broken bones. Then she was taken to her home by the automobile, which is owned by Mr. H. H. Berry of Providence.

Mrs. Hamilton is the mother of Police Officer Hamilton and a heavy woman, and may be injured more seriously than appears. Dr. Sanford ... looks as if she had escaped with bruises on the arm, wrist and ... and a shaking up which did a woman of her age and weight no good.

FINE MUSIC AT SERVICES.

Consecration of St. Mary's Church Celebrated by Mass and Vespers.

The solemn high mass in commemoration of the consecration of St. Mary's Church, Sunday at 11 o'clock, was celebrated by Father Tierney, assisted by Father Ryan as deacon and ... Hines as sub-deacon. In the evening the solemn musical vespers ... sung by Father Meenan, assisted by Father Tierney as deacon, Father ... as sub-deacon and Father Ryan ... of ceremonies.

The church was beautifully decorated, the main altar with bay trees and ... abundance of red gladiolus, ... St. Mary's altar with pink gladioli ... St. Joseph's side altar was ... with hydrangeas. The color effect was particularly effective at the ... service, when the many electric ... lighted.

The music at both services was ... and that of the evening such ... Father Meenan, a musician and a ... singer, was especially pleased. The music was in accordance with the latest church rules.

ASHER-MIRMAN.

Sunday evening, at the residence of ... brother on Callendor avenue, Miss ... Mirman was wedded to Mr. ... Asher, Rev. J. Bernstein officiating. Mrs. A. P. Kraut and Mrs. Mirman ... the bride and Mr. Kraut and ... Jacob Mirman the groom. The wedding was witnessed by a large ... of friends, many coming from ... town. Light refreshments were served immediately after the ceremony and later in the evening there was a supper. Shortly after midnight ... began and was continued for ... time. The dress of the bride ... white satin, and she carried a bouquet of white carnations. The couple were the recipients of ... beautiful gifts.

SECURES POSITION IN PEORIA, ILL.

Mr. Irvin G. Andrews, for the past ... employed at Barney's music ... been offered a position on the advertising staff of a ... department store in Peoria, Ill., ... accepted. He was one of 100 ... and went to New York last ... see the manager who was ... up some of the applicants. The salary offered is a big increase and there is opportunity for ... Mr Andrews has been ... advertising work in Newport ... that advertising requires ... aptitude and training is ... when a big house has such ... list from which to choose.

FUNERAL OF JOHN L. BOSS.

The funeral of John L. Boss of ... formerly of Newport, took ... from the home of his aunt, ... H. Sherman, on Second street, ... afternoon, Rev. C. F. Barttle ... Church officiating. A ... of relatives and friends ... there was a wealth of ... Deceased was 28 years of age.

and was born in Newport, but for some time past had been in the restaurant business in Providence. His death came suddenly while he was visiting at his mother's home in Taunton, Mass. He is survived by a widow.

LOCAL BRIEFS.

—Mr. E. D. Morgan has gone to New York.

—Miss Harris of Boston is guest of Miss Alice McCarty Little.

—Mr. Richard Ashurst, Jr., of Philadelphia is at the Muenchinger-King.

—Mr. Frederick Roy Martin of New York is guest of Mr. Otis Everett.

—Mr. John Gilmor of Baltimore is guest of Dr. and Mrs. Henry Barton Jacobs at "Whiteholme."

—Mr. Key Daingerfield of Baltimore is guest of Mr. and Mrs. A. M. Moreland at "Beachmound."

—Mr. A. P. Jennings was overcome this morning in his store on Thames street and was taken to his home.

—Mr. and Mrs. W. Eugene Parsons and Miss Loltrun Parsons of New York have arrived at The New Cliffs to remain during the remainder of the month.

—The condition of Mrs. Alvah H. Sanborn, who has been seriously ill with scarlet fever at the Newport Hospital, is today reported as considerably improved.

—There were two fish arrivals Sunday and today there was some butterfish shipment, the Sakonnet River Oyster Company having 50 and F. W. Lawton 10 barrels.

—The Galahad Club of Trinity Church left today for Camp Pettaquamscutt. The boys this year will be in charge of Mr. Henry S. Newcombe, organist at Trinity.

—W. K. Gorton of Block Island today pushed his fist through the plate glass in the door of Adam Schmidt's saloon and then the police took him. He escaped with a few scratches, but the plate glass is gone.

—Mr. Edward Parrish of the engineer corps, who has been confined to his house for six months by illness, expects to resume his duties at the office about September 1.

—The building permits issued last week were to Wulf Peterson, State street, garage, contract price $800, and to Kempenaar & Christensen, boulevard, one-story dwelling, contract price $1000.

—The Block Island travel was big Sunday. The New Shoreham on her special excursion had a large crowd and the Mount Hope was obliged to leave some returning excursionists at the island, as she had her limit on board.

—Already a large number of entries have been received for the Newport Horse Show. The entry list closes August 20, the dates of the show being September 1-3. In the local harness, saddle and hunter classes for Newport County, amateurs are to ride and drive.

—A Sunday paper devoted a page to Newport's society entertainments, telling of the climax of all which is to come, for which the beach is to be used two nights to give a complete entertainment. Manager McGowan says that if any such plans have been made for this year it is without consultation with the beach management.

—Majors A. A. Barker and Herbert Bliss, United States volunteers, entertained 24 officers of the First Rhode Island infantry regiment at the latter's camp on Easton's point Sunday. Captains E. R. Barker and Harry Wolcott of the Rhode Island batteries in the same war were also guests. One of Colonel Bliss's bakes was served and the party spent several hours of thorough enjoyment.

—The demand for tickets to the opening performance tonight of "Ways and Means," the Bide Dudley comedy drama which the Malley-Denison Company is to produce for the first time on an stage this week, indicates that Newport is taking an interest in the new play. Miss Shirley, Mr. Crane, Miss Pinckney and the other members of the company will be seen to excellent advantage.

- Rev. William Safford Jones will preach next Sunday morning at the First Parish Church, Meeting House hill, Dorchester, Boston, and in the afternoon at the Lincoln Unitarian Congregational Church. Rev. Richard Wilson Boynton, who will preach at the Channing Memorial Church Sunday, is minister of the First Unitarian Congregational Church, Buffalo, and one of the noted preachers of the Unitarian body.

—It was a pretty sultry Sunday, but the best the News thermometer could do was to register 77, from noon to 2 p. m. There was a fair breeze from the southwest, but this died away at night and it came out somewhat foggy. Today it was still muggy. At 10:25 a smart shower fell in Newport, but did not extend beyond the Mile Corner. The farmers say they could have used the rain, but they did not have it.

—The Trojans will play Barney Gilmore's fast Lisbons of Providence next Sunday and will probably meet the Second Group team Saturday. Gilmore's aggregation has a 6-1 victory to its credit over the locals and the Trojans a 7-0 victory over the Lisbons, and this will be the deciding game. The second Group team is down to the finals for the navy championship and will have at least an even chance of winning over the Trojans.

—The third annual session of the Newport Bible Study and Prayer Conference opened at the Shiloh Baptist Church Sunday. Rev. Milton Sparks of New York preached in the morning on "Christian Fellowship, Its Meaning and Extent" and in the afternoon on "The Place the Word of God Should Occupy in the Life of the Child of God". Rev. A. W. Puller, D. D., LL. D., preached in the evening on "A Plea for Mountain-Top Religion".

SHIPS SAIL FOR DRILLS.

Mediterranean Cruise to Start a Week Earlier Than Originally Planned.

The battleships sailed this morning at 10 o'clock for tactical and battle drills in Block Island sound, during which they will base here, though not coming in. Friday, instead of coming here for Sunday, they will point their prows southward and next make Hampton Roads, where they will hold their fall target practice after first discharging the midshipmen who have been taking the summer's cruise.

The destroyer flotilla will remain here a little time yet. This morning the Second and Fourth divisions went to sea for speed runs, and when these are completed by them the other divisions will go out.

The auxiliaries of the fleet still remain here.

Secretary Daniels and Admiral Badger decided Saturday afternoon that the Mediterranean cruise would be held, starting October 25, a week earlier than originally planned. The benefits of a foreign cruise against waiting in readiness for an early passage of the canal were well weighed. The ships will be back for the Christmas holidays at their home yards. The men will have exceptional opportunities to see foreign lands and the divisions will base at various ports to avoid crowding.

The fleet will comprise the largest number of vessels which has ever called upon a foreign power. There will probably be 14 battleships, about 30 destroyers, fuel ships, supply ships and auxiliaries, making in all more than 50 modern naval craft.

WATER COLOR AND OILS.

Joint Exhibition at Art Associations Rooms of Marines and Paintings.

There is a joint exhibition at the Art Association rooms, beginning today and continuing through August 30. The rooms are prettily decorated with flowers and each afternoon tea is served.

In one room are the paintings of Mr. Charles Biesel of this city, largely marines in water colors—charming in their tinting. In the other downstairs room are the oils of Mr. Howard Gardiner Cushing, which are brilliant and vivid, the subjects being taken from Lake of Geneva, Lake of Annecy, Scotland and Rome.

Mr. Biesel's paintings include "Rounding the Stake", "West Ferry", "Tallman's Fish House", "Early Morning after Storm", "The Snow Storm", "Silent Night", "The City Dock", "The Blue Jar", "Bellevue avenue in June", an excellent painting of "The Elms", Mr. E. J. Birwind's residence; "Evening at Easton's Point", "Water Lilies", "Rounding the Point", "Clearing Off", "Southeast Storm", "The Wilbur Farm—Bliss Road", "Stormy Day at Beach", "Old Newton, Beavertail", "After the Storm", Hazard's Beach", "Fort Cove", "Church Street", "The Beach", "Old Timers", "Early Morning off Beavertail", "Near Life Saving Station, Beavertail", "A Quiet Day at the Beach",

A fine picture of the "Aloha", Commodore Arthur Curtiss James's yacht, which has been purchased by Mr. James, is on exhibition.

ONE WITNESS HEARD.

Public Utilities Commission Meets Council Committee on Water Situation.

The Public Utilities Commission arrived this morning on the 11 o'clock train and were met by the City Solicitor and the members of the Council public utilities committee. Adjournment was had to the aldermanic chamber in the City Hall, where there was some preliminary talk. Chairman John B. Sullivan of the Council committee set forth the contention of the city and Mr. William Paine Sheffield, counsel for the Water Works Company, replied. One witness, Thomas B. Connolly, was heard and adjournment was taken at noon until 2:30 o'clock, when it is probable that a view of the water works property will be taken.

The full commission, with Assistant Attorney General Livingston Ham, was present, and in addition Mayor MacLeod, Engineer Shedd of Providence and Mr. Guy Norman of the Water Works Company.

MEATS. POULTRY. PROVISIONS.

Vegetables of All Kinds in Their Season.

HENRY F. ROONEY, 251 Thames Street.

THE NEWPORT JOURNAL
AND WEEKLY NEWS.

$16.00 BUYS THIS

WAKEFIELD SLEEPER.

Full reed hood and body, in natural or brown finish, hung on very comfortable strap gear,

WALSH BROS.

220-222 THAMES STREET. Tel. 118

Radical Mark-Downs on SHIRT WAISTS AND CORSETS.

A fine opportunity for substantial savings on odd lots of desirable Shirt Waists and Corsets.

Fine Batiste Waists trimmed with filet lace, all sizes, were $2.49 reduced to $1.98.

Lingerie Waists, lace trimmed, high or low neck, regular price 98c., sale price 69c.

$5.00 Nemo Corsets. Sale Price $3.79.

$3.00 Nemo Corsets reduced to $2.19.

$1.00 Corsets now 69c.

DOWNING'S, 191-193 Thames St.

AMUSEMENTS, LECTURES, ETC. AMUSEMENTS, LECTURES, ETC.

NEWPORT OPERA HOUSE (THE COOLEST SPOT IN TOWN.) THIS WEEK

Every Night, Matinees Tuesday, Thursday, Saturday.

THE MALLEY DENISON STOCK COMPANY

WAYS AND MEANS.

Night—10c, 20c, 30c, 50c. Matinee—10c, 20c, and 30c. Secure seats in advance. Become a subscriber.

NEXT WEEK—BLUE MOUSE.

FREEBODY PARK — WEEK OF AUG. 18.

MILLIE DeLEON — Only Original "GIRL IN BLUE."

WARREN TRAVIS — Strongest Man in the World.

AR SIN — Imperial Violinist with his $12,000 violin.

6 BIG ACTS 6

ADMISSION 10c — Matinee 3:00 P. M... Night 8:30.

NEWPORT BEACH

SPECIAL ENGAGEMENT
—OF—
WILLIAM S. JONES.

Celebrated English Tenor will sing with Brooklyn Marine Band.

Afternoons and Evenings in Convention Hall.

NEWPORT BEACH

FURNISHING GOODS.

House, Coach and Stable Liveries made up at short notice.

EDWARD OTTO, Men's Tailor, 244 Thames Street.

PINTO BROS., Ladies' and Gents' Tailors and Furriers.

Ladies' Suits from $25.00 up.

Tel. 9936. 115 SPRING ST.

MUSIC

$100 for $75

Special authorization has been granted us to dispose of present style "Mignonettes" until our stock is exhausted at

$75.

You know the "Mignonette" is the Columbia $100 instrument so you had better look this proposition square in the face.

Come In.

CHAS S. PLUMMER

OPP. GOVERNMENT LANDING

WILLIAM B. CHILD,

—PHOTOGRAPHER—

Call Tel. 2706. 29 Pelham street

Is now prepared to make direct photographs 18x22 of Lodges, Military and large gatherings.

AMUSEMENTS, LECTURES, ETC.

NEWPORT CASINO.

September 1st, 2d and 3d,

Seats and Boxes for Sale at Newport Casino.

Entries close Wednesday, August 20th, 1913 and must be sent with entrance fee to Newport Horse Show Office, P. O. Box 372, Newport, R. I.

WESTCHESTER POLO CLUB,

BATEMAN'S POINT.

Tuesday, August 19, 4 P. M.

TOURNAMENT

Westchester Cups.	Second Event.
Leopards vs.	Philadelphia C. C.
J. C. Rathbone	John Fell
C. P. Beadleston	P. S. P. Randolph
M. Stevenson	P. S. P. Randolph, Jr.
J. B. Thomas	Paul D. Mills

Secretary's Office, 37 Bellevue Avenue.

BASE BALL.

WELLINGTON PARK.
3:30 P. M.

SUNDAY, AUGUST 24.
Trojans vs. Lisbons of Providence, R. I.

SATURDAY, AUGUST 23.
Trojans vs. Second Group Tor. Boats.

ROLLO RINK.

Private Lessons at all Sessions.

3 SESSIONS DAILY

SKIDOOO PARTY TONIGHT.

Admission 5c. Skates 20c.

THE NEWPORT JOURNAL
AND WEEKLY NEWS
Is especially adapted for mailing.

OLD WINES.

A SALE OF OLD WINES AT SPECIAL PRICES IN ORDER TO REDUCE OUR STOCK.

An Exceptional Opportunity to Purchase Fine Wines.

CHAT YQUEM, 1896, Bots., White	$25.00
CHAT YQUEM, 1900, Bots., White	$23.00
CHAT MARGAU, 1901, Bots., Red	$14.00
CHAT LA MISSION HAUT BRIONS, 1888, Bots., Red	$16.00
CHAT MOUTON ROTHSCHILD, 1904, Bots., Red	$16.00
KLOSTERBERGER, Bots., German	$14.75
MARIAN THALER, Klostergut, Bots.,	$14.00
PLIEPORTER, Bots.,	$11.00

ACKER, MERRALL & CONDIT CO.,

2 Washington Square. Tel. 186-187.

AMUSEMENTS, LECTURES, ETC.

COLONIAL THEATRE.

AUGUST 18, 19, 20.
Matinee 2:30 Evening 7, 8:30

FOUR JUGGLING JEWELS.
"A Girlie Novelty."

KUBELICK,
Celebrated Violinist.

ANTHONY & ROSS,
Italian Comedians.

COLONIAL CONCERT ORCHESTRA,
John E. Ward, Director

FEATURE PICTURES.
"Good for Evil," 2 reel special, "An Itinerant Wedding" and others.

NEWPORT COUNTY EQUAL SUFFRAGE LEAGUE,

Channing Parlors,

TUESDAY, AUg. 19, - 4 o'clock.

Rt. Rev. James Henry Darlington, D. D., LL. D., Bishop of Harrisburg, will preside.

Principal Speaker Mrs. Florence Howe Hall.

THE PUBLIC IS INVITED.

NEWPORT CASINO.

U. S. National Lawn Tennis Tournament

Tuesday, August 19.

R. N. Williams vs. G. F. Touchard.

CHAMPIONSHIP COURT.

LYNCH BROTHERS,

MACHINISTS.

PERFEX
Water-Proof
Power-Adding
Jump-Spark
IGNITION

KINSLEY'S WHARF.

THE NEWPORT JOURNAL
AND WEEKLY NEWS
Is especially adapted for mailing.

Lawn Tennis, Croquet, Archery, Golf.

Base Ball Supplies AND All Outdoor Games and Sports.

A. C. LANDERS & SON,
167 Thames St.

Waltham Automobile Clock.

Runs 8 days; indicator to tell you when the clock needs winding; 15 jewels; adjusted to temperature; moisture proof case in three finishes, bright nickel, black nickel or brass.

$25.00.

BLAINE,
246 Thames St.

THOMAS MAGUIRE
MASON CONTRACTOR.

All kinds of Stone Work, Brick laying, Expert on Drains.

Plastering, Cement Work.

25 Dean Ave. Tel. 1174.

Albro & Sullivan,
ELECTRICAL CONTRACTORS,
40 FRANKLIN ST.
Phone 242.

THE NEWPORT JOURNAL
AND WEEKLY NEWS
Is Especially Adapted for Mailing.

The King-McLeod Co.

STORE CLOSES SATURDAYS AT 9 P. M.

THE "IVY" CORSET

Has a Host of Admirers.

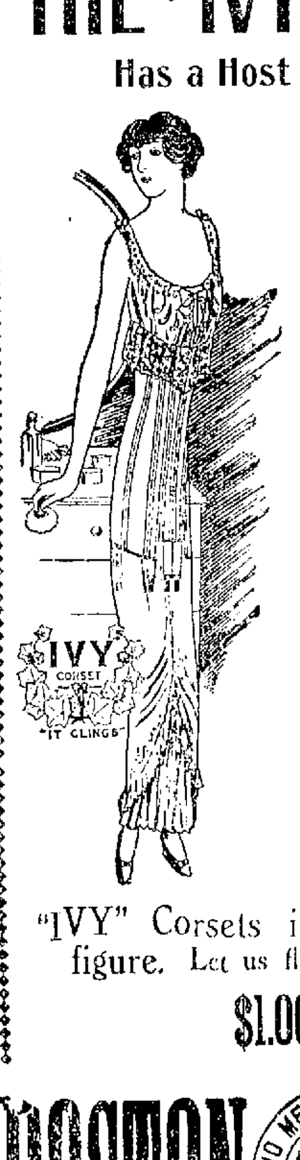

This is being evidenced every day during the special demonstration by Madame Cassavant, an expert Corsetier from the designer.

Won't you step in and consult this expert—we are sure we have just the corset you ought to be wearing.

"IVY" designers are acknowledged leaders in the Corset world. They know how to make designs that will give comfortable, fashionable lines

The designers of "IVY" Corsets are constantly in touch with the most extreme fashions being created abroad.

This is why an "IVY" Model suits the current fashion.

An "IVY" Model has a lasting quality—it never loses its shape; it is always comfortable, and is in perfect keeping with the most dainty underdressing.

"IVY" Corsets insure an attractive figure. Let us fit you to any "IVY"

$1.00 to $15.00 pair.

BOSTON STORE

NEMO ME IMPUNE LACESSIT

WIN CUP HONORS.

Cooperstown and Point Judith Polo Teams Take Final Matches.

The Cooperstown and Cooperstown Leopards, the teams to win in every one of the regularly scheduled events of the Point Judith Polo Club tournament at Narragansett Pier met Sunday afternoon in the final match for the Atlantic cups, the gift of R. L. Agassiz for teams not handicapped more than 16 goals. Cooperstown gave five goals and after the hardest sort of contest gained the lead of a quarter-goal in the seventh period and won finally by 10½ to 9¼. The Leopards lined up as usual, but E. D. Morgan, Jr., and Morgan Belmont joined F. S. Von Stade and C. C. Rumsey to complete the Cooperstown alignment.

In addition to its cup honors Cooperstown has won the three annual championships, a distinction not before held by any team.

Point Judith defeated Great Neck Saturday at Narragansett Pier, 7 to 6, in the annual match for the Gladstone Hotel challenge cup, which is held for one year. Both teams scored six goals and Point Judith won on its handicap allowance of one goal. P. V. P. Randolph, Jr., played No. 1 position in place of J. G. Milburn, Jr., on the Great Neck team, and the former's place as No. 1 on the Point Judiths was filled by W. D. Straight. The game was cleanly played, no penalties being charged against either team. The players and handicaps were as follows.

Great Neck—W. R. Grace 3, Paul D. Mills 3, D. Milburn 9, P. S. P. Randolph Jr., 3; total handicap 18.

Point Judith—W. D. Straight 1, R. La Montagne 7, L. E. Stoddard 8, R. K. Gatling 1; total handicap 17.

Great Neck—Goals earned 6, by handicap 0, total 6. Point Judith—Goals earned 6, by handicap 1, total 7. Individual goals—By Gatling 1, Stoddard 3, Le Montagne 2—6; Grace 2, Milburn 2, Randolph, Mills—6. Referee—C. C. Rumsey.

The tournament has kept 14 teams at play in the various events and from 350 to 400 ponies have been in service for the 30 or more games played since the opening of July 19. Another long tournament will be arranged for next season, with probably an earlier start. A group of the Point Judith players are talking of playing on the Continent and about London during May and June and to return in time for the Point Judith games in July.

The players will divide between Newport and Beverly, Mass., and later the teams will meet at the fields near New York and in the tournament of the Buffalo Country Club, which also is to be attended by Canadian teams.

NEWPORT COUNTRY CLUB ELECTION.

At the annual meeting of the Newport Country Club, Saturday at the Casino, Edward J. Berwind, Henry A. C. Taylor, James Stillman, Robert Goelet, Robert Walton Goelet, Alfred G. Vanderbilt and H. O. Havemeyer were elected directors. The directors chose the following officers:

President—Edward J. Berwind.

Secretary and Treasurer—George W. Bacheller, Jr.

Executive Committee—James Stillman, Henry A. C. Taylor, Robert Walton Goelet.

LOCAL BRIEFS.

—Mrs. T. Fred Kaull is very ill at her home on Rhode Island avenue.

—Mr. Robert D. Wrenn is guest of Mr. George L. Scott at "Belmead."

—Mr. George A. Hulin is guest of Mr. P. A. B. Widener on steam yacht Josephine.

Mr. Louis Hess and Mr. Everett Hess are in New York for a week's business trip.

—Miss Helen M. Rives is guest of Mr. and Mrs. George L. Rives at "Swanhurst."

—Mr. and Mrs. M. A. Van Beuren left today for a two weeks' stay in the Adirondacks.

—Mr. Reginald C. Vanderbilt returned Sunday to "Sandy Point Farm" from a visit to New York.

Mr. and Mrs. Mitchell Henry of London are guests of Mr. and Mrs. Alfred G. Vanderbilt at "Oakland Farm."

—Messrs. Elbridge Gerry Chadwick and Lanier Winslow are guests of Commodore and Mrs. Elbridge T. Gerry at "Seaverge."

Mr. and Mrs. Robert Livingston Gerry will come to Newport this week to be guests of Commodore and Mrs. Elbridge T. Gerry at "Seaverge."

—An invitation extended by the Perry Day committee to General Asa Bird Gardiner, inviting him to deliver the oration here September 10, has been accepted. General Gardiner is president of the Rhode Island Society of the Cincinnati.

The employes of the Bee Hive, about 30 in number, had an enjoyable outing Sunday at Block Island, leaving on steamer Mount Hope. After a special dinner at the Hotel Manisses the party took in the sights on the island, arriving home at 6 o'clock.

—For the first time in the memory of men who for a generation or two have lived in the Broadway section the store formerly conducted by the late Ezra J. Barker and later by Colonel Alvin A. Barker was dark Saturday night. The contents of the closed store will shortly be disposed of and Colonel Barker hopes to see the place re-opened before he returns to China next month.

Colonel Millis with Engineers Hoss and Heer of the local Engineer office force made an inspection of Taunton River last Friday. They were met by Congressman Greene and a number of men interested in the development of the river and taken through the river, landings being made at Dighton Rock and at Pottersville, where a dinner was served at the Somerset Inn to a large party.

—There was a good attendance of players at the Golf Club Saturday afternoon and the grounds were looking more in the old-time style, with players and caddies scattered all over the field. The new course includes the pole hole to the northeast of the clubhouse and the tee for the hole over the field is from the small knoll to the north. An abundance of bunkers has been arranged that would make a military man think they were part of the coast defenses.

Saturday Mr. Arthur Curtiss James had large signboards placed at the entrances to his private road through the old Duryea place, bearing the words: "Passing through this road is absolutely forbidden." These signs were not in place when the accident happened Saturday morning, but they had been painted and were ready to go up in the afternoon. This is a private road, built by Mr. James through his own property, giving him a new way to and from his house and the Aloha's landing on the shore.

NEWPORTS AGAIN FAIL.

The Perroquets Win 9 1-4 to 6 Without Aid of Handicap Allowance.

A Stirring Contest For Supremacy in Saturday's Polo on Westchester Club Grounds.

Saturday at the Westchester Polo Club grounds the Newport made another attempt to defeat the Perroquets and again failed, the latter winning 9¼ to 6, without the aid of their handicap allowance. The Newports made a great try to win and worked hard, and there was some fast riding and hard playing, but again the stone wall defense of Mr. Gill was too much for their attack. Besides, the Perroquets' attack was better sustained and more varied than that of Newport. It was from first to last a stirring contest for the supremacy and the Perroquets showed that they were the masters in both offense and defense. The play in the two matches Thursday and Saturday, showed that the Newport cannot give the handicap allowance. There was no question Saturday but that they strove from the very start to reverse results.

Again they opened with the first goal, and followed with an attack so strong that Mr. Prince made a safety in the first period. Then in the second period their allowance was further reduced by a foul by Mr. Norman Prince, hooking mallets illegally. Then Mr. Grosvenor broke the ice and thereafter the Perroquets were never in danger.

That the play was close is evident from the score, only three goals by Perroquets and one by Newport in the first half. One of these was a record-breaker. It was in the third period. The Newport had been pressing hard and the ball was backed out just to the right of the south goal, where Mr. Gill caught it for a long swinging stroke which sent it spinning over the hard, smooth turf past the centre line. Then he gave it another hard blow which drove it through the goal posts. It was a great exhibition of hard, accurate, long-distance hitting. Mr. Gill did not make any mistake by trying to hit it the third time: it was going straight and he let it roll through.

Had the Newports had as accurate a stroke in some of their shots they would have rolled up a larger score, but they had many misses close to the posts because of over-anxiety in the final stroke. Generally, however, there was not left too much time for making strokes. Both sides were riding fast and turning quickly and a player was obliged to hit or let some one come up and take the stroke away from him. There was some good all-round hitting on both sides.

After the long rest in mid-game Mr. Cooley, who had been refereeing, took Mr. Burden's place on the Newport team and the influx of a new player not tired by the first half gave the Newports an advantage which shows in the scoring.

The weather conditions were ideal and the ground was fine for fast work. The sides:

Perroquets, color White—William Grosvenor 6, Norman Prince 2, F. H. Prince 3, F. A. Gill 5; total 11.

Newports, color Red—W. A. Hazard 2, F. H. Prince, Jr., 4, A. N. Law 4, A. S. Burden 3; total 13. In the last half Mr. Cooley replaced Mr. Burden.

Referee—F. A. Clark, J. C. Cooley, A. S. Burden.

The scoring was as follows:

Period and Goal	Side.	Made by	Time.
1-1	Newport	Mr. Law	3:55
	Safety F. H. Prince		
2-2	Foul N. Prince		
	Perroquets	Mr. Grosvenor	3:37
2-3	Perroquets	Mr. Gill	6:30
4-4	Perroquets	Mr. Gill	7:05
5-5	Perroquets	Mr. Gill	2:10
6	Newport	Mr. Cooley	1:30
7	Perroquets	Mr. N. Prince	1:03
6-8	Newport	Mr. Prince, Jr.	1:01
	Perroquets	Mr. N. Prince	1:37
10	Perroquets	Mr. Gill	1:12
7-11	Perroquets	Mr. N. Prince	:22
8-12	Newport	Mr. Cooley	:50
13	Newport	Mr. Cooley	1:00
14	Newport	Mr. Prince, Jr.	4:45

Perroquets scored 8 goals, received 2 by handicap, lost ¾ on safety and foul; net score 9¼. Newport scored 6 goals.

The Polo Association tournament opens this afternoon with a match between the Perroquets and Sandpipers. Tuesday the second match for the Westchester Polo Club cups will be played. The sides are Leopards, J.

C. Rathbone, C. P. Beadleston, Maxwell Stevenson, J. B. Thomas; Philadelphia Country Club, John Fell, P. S. P. Randolph, Jr., Paul D. Mills

CHINESE APPEAL FAILS.

British Friends Asked to Induce Government to End Opium Traffic.

Lieutenant General Chang, a delegate of the National Opium Prohibition Union of China, who has been in England for three months endeavoring to induce the British government to release China from her obligation to receive any more Indian opium, has started for China to report to Provisional President Yuan Shi Kai the failure of his mission. In a statement issued to the British public General Chang said:

"Our people are deadly in earnest in their effort to rid themselves of the opium evil and they cannot help feeling resentment against a country which is forcing upon us the very article by which we were degraded and disgraced. It is intolerable when we reflect that we are sacrificing millions of revenue and hundreds of lives in struggling against enormous difficulties that a foreign country should force us to receive for two or three years longer the poison we so earnestly are striving to stamp out."

The lieutenant general concluded by appealing to the British friends of China "to do their utmost to induce the British government to join with us in removing the root of wrong and in promoting righteousness in the world."

NAVAL ORDERS AND MOVEMENTS.

Lieutenant A. W. Fitch, detached from the Naval Academy and ordered to duty in connection with fitting out the Raleigh.

Medical Inspector G. T. Smith, commissioned, from August 7.

Passed Assistant Surgeon E. F. Cohn, detached from the Chester and ordered home and to await orders.

Assistant Surgeon S. D. Hart, ordered to the Chester.

Paymaster's Clerk J. D. Lynch, appointed for duty on the Galveston.

Captain L. S. Willits, marine corps, commissioned, from May 6.

First Lieutenant S. M. Harrington, detached from the Philippine Islands and ordered to the marine detachment at the American legation, Pekin.

The following movements of vessels are reported:

Arrived: Ozark at Guantanamo, Standish at Norfolk.

Sailed: Sylvia, from Philadelphia for Washington; Michigan, from Vera Cruz for Tampico; Glacier and Justin, from Pichilingue for Mare Island; Saratoga, from Kiukiang for Hankow.

TIME TO ACT.

Don't Wait for the Fatal Stages of Kidney Illness. Profit by Newport People's Experiences.

Occasional attacks of backache, irregular urination, headaches and dizzy spells are frequent symptoms of kidney disorders. It's an error to neglect these ills. The attacks may pass off for a time but generally return with greater intensity. Don't delay a minute. Begin taking Doan's Kidney Pills, and keep up their use until the desired results are obtained. Good work in Newport proves the effectiveness of this great kidney remedy.

Mrs. S. E. Freeman, 52 Van Zandt Ave., Newport, R. I., says: "One of my relatives was troubled by backache for quite awhile. Frequently the complaint kept him awake at night. In the morning he got up feeling stiff and lame. He had other ailments which showed that his kidneys were weak. When he heard about Doan's Kidney Pills, he got a box at Wright & Hay's Drug Store. They brought fine results."

For sale by all dealers. Price 50 cents. Foster-Milburn Co., Buffalo, New York, sole agents for the United States.

Remember the name—Doan's and take no other.

PIMPLES COVERED ENTIRE BODY

Spread to Head and Formed Thick Crust. Burning Itching As If On Fire. Scratched Day and Night. Cuticura Soap and Ointment Cured in Two Months.

20 Grace St., Springfield, Mass.—"When my little boy was born he had a clean and clear skin, but at the end of a month I perceived that he was breaking out on the forehead and left arm with a quantity of red pimples which discharged and spread until they covered his entire body. It spread rapidly to his head and formed a thick crust which discharged. The trouble caused him a burning itching as if he were on fire. He began to scratch until the blood flowed in abundance; he scratched day and night without being able to sleep. I kept his hands, arms and legs bandaged for a year. You can imagine what a grieved mother I was.

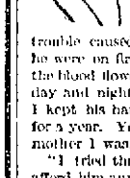

"I tried three treatments which did not afford him any relief. He scratched himself until he was three years old. It was then I commenced to use Cuticura Soap and Ointment. At the first application I perceived that the itching was not so intense so I continued with assurance. At the end of two months my child was entirely cured." (Signed) Mrs. Ulderic Auclair, Mar. 31, 1913.

Cuticura Soap 25c. and Cuticura Ointment 50c. are sold everywhere. Liberal sample of each mailed free, with 32-p. Skin Book. Address post-card "Cuticura, Dept. T, Boston."

Men who shave and shampoo with Cuticura Soap will find it best for skin and scalp.

WILLIAM KOSCHNY,
PLUMBER AND FITTER.
Jobbing Promptly Attended to
Estimates Cheerfully Given.

Telephones:
Residence 961. 100 John St.
Shop 2202 Newport, R. I.

Meet Me at Barney's

Have You These Songs?

Here is a list of good new songs, varied in style of composition and ones which would be welcome additions to your collection of popular music.

"Apple Blossom Time in Normandie."

"That Tango Tokio."

"In My Canoe." Great

"My Girl from Phillipino Isle."

"Oh You Beautiful Girl."

"I'll Be True My Sailor Boy." by Edith Goraghty.

"My Moving Picture Man." By Bernahl E. Vetrie.

"Down in Dear Old Newport Town"

The famous Newport Beach Song. Mail it to your friends.

Barney's MUSIC STORE

MISS LAWTON'S ANTIQUE ROOMS.

Special Sale Aug. 19 to 23.

Exclusive Imported Fabrics, Rare textiles and Curios. Superior to last year's exhibit.
47 BRIDGE STREET.
Tel. 2160. Hours 10 to 5.

NATIONAL BISCUIT COMPANY

GRAHAM CRACKERS

During the years that they have been on the market, millions of packages have been consumed—and the output is daily increasing. National Biscuit Company Graham Crackers are a revelation in goodness.

They are not only nourishing, but delicious. Try them. Always in the protecting package that keeps in their unique goodness. Always look for the In-er-seal Trade Mark.

10c

PACKARD AUTO OIL.

One gallon cans, per gallon	- -	55c
Five gallon cans, per gallon	- -	40c
One-Half barrels, per gallon	- -	35c

J. T. O'Connell, 89 Long Wharf.

TELEPHONE 2220.

AARON

The cleverest ideas of the whole season you will find crystalized in our beautiful models.

Behind them is the whole season's work of the style Bureau of Paris. Our label is your guarantee of exclusiveness.

It is easy for you to select a style suited to your own individual type without lavish expenditure.

BON TON MILLINERY,
233 Thames St., Phone 627.

"IT PAYS TO TRADE AT POWELL'S"

Serve Your Drinks in Style, Soda Straws for Home Use.

These straws are made entirely by machinery from the PUREST SELECTED Materials. Passing through a high degree of heat, they are thoroughly STERILIZED, Pure and SWEET.

25c per box of 500.

(Splendid for taking medicine.)

SEE OUR WINDOW

THE F. L. POWELL PHARMACY,
PHONE 103 270 THAMES ST.

DORAN'S CLOSE AT—9:30—SATURDAY NIGHTS.

SEMI-ANNUAL

MARK-DOWN CLEARANCE SALE.

Wednesday, Thursday, Friday and Saturday, August 20, 21, 22, 23, FOUR DAYS ONLY.

EVERY ARTICLE IN THIS STORE SELLS FOR LESS.

Store Closed All Day TUESDAY in order to Mark-Down and Arrange Stock.

"Watch Tuesday's Papers."

M. J. DORAN CO. The Lappin Store. | **147 Thames St.**

HOTELS AND RESTAURANTS.

Ocean House,
Newport Beach.
Unbroken view of the Atlantic.—
New Equipment
Comfortable Airy Rooms
Excellent Table. A La Carte.
Telephone 1736.

PERRY HOUSE.
European Plan Only.

—Restaurant Strictly First Class.—
Open from 6 A. M. to 11 P. M.

DWYER & PURCELL
Proprietors.

AQUIDNECK HOTEL,
AMERICAN PLAN.
Large Airy Well Furnished Rooms With Private Bath.
OPEN FOR SEASON JUNE 15.
P. H. HORGAN, Mgr.

GREY LEDGE,
The Popular Tea House and Automobile Inn.
Luncheons, Afternoon Teas. Dining rooms for private parties and bridge may be secured. Prizes and novelties on sale. Luncheons, dinners and suppers. Birthday parties, other entertainments may be ordered in advance by telephone. Lobsters and chicken specialties. Good automobile run.
MRS. S. B. P. SNELL,
Of Cool Springs, Camden, S. C.

NEW CLIFFS HOTEL
AND COTTAGES,
Newport, R. I.
J. V. JORDAN, Manager.

Lyman's Ye Sakonnet Inn,
Sakonnet, R. I.
The finest run out of Newport.
Lobster, Fish, Chicken, Duck. Dinners. Table de'Hote and a la carte, at all times.
Afternoon Teas. Toast. Cakes. A Specialty.
State Road to the Inn.
Thomas H. Lyman, Caterer.
Phone 8029, 3 Sakonnet.

THE CLIFTON HOUSE.
AMERICAN and EUROPEAN PLAN.
216 Bellevue Ave., Newport, R. I.
3 Minutes from Casino.
10 Minutes from Beach.
Permanent and Transient Guests.
All Home-Cooking. Private Dining Rooms. Telephone 9806.
For Rates Apply to C. O. Bergbman.

MAPLEWOOD, DR. BATES SANITARIUM,
Open All the Year.
Maplewood has no superior in location, appointments and management for the purposes designed—the treatment of the Chronic Sick, the Recuperation of those Nervously Exhausted, and for the entertainment of all who desire Home-Like Comforts and Pleasant, Restful Surroundings.
Rooms and Board $12 up Weekly.
DR. W. LINCOLN BATES,
PROPRIETOR and MANAGER.
Jamestown, R. I. Tel. 9001.
Providence Office, 441 Broad Street.

BLOCK ISLAND HOTELS.

OCEAN VIEW HOTEL
BLOCK ISLAND, R. I.
RIGHT ON THE OCEAN.
Extensive piazzas. Unsurpassed for its fine Bathing, Boating, Fishing, etc. Opens July 2d. Accommodates 400 guests. Rooms with and without bath. For Booklets address
NICHOLAS BALL HOTEL COMPANY.

Newport Transfer Express Co.
Baggage and Freight.
Main Office, 320 Thames Street.
The only Express Company checking baggage from residence to destination. Consignments of freight solicited. Information in regard to baggage or freight cheerfully given.
Tel. 371, 739, 1051 Call Us Up
FRANK J. HUGHES
General Manager
Branch offices. Stable, Marsh Street
Fall River Line Wharf.

THE NEWPORT JOURNAL AND WEEKLY NEWS

TRAVELLERS' DIRECTORY.

STEAMER New Shoreham
Leave for Block Island week days at 11:15 A. M., Sundays at 11:30 A. M. ..Leave Newport for Providence at 5:30 P. M., week days and Sundays.
J. Elmer Payne.

NARRAGANSETT PIER.
Yacht ORIOLE Every Day.
Leave Newport, Commercial Wharf (weather permitting), 8:30 A. M. 6:00 P. M. Leave Pier wharf 10:00 A. M., 2:30 P. M. Fare one way 75c. Round trip $1. Baggage charged for.
Manager's Phone 9556 Newport

JAMESTOWN & NEWPORT FERRY CO.
FOOT OF MILL STREET.
In Effect June 28, 1913.
Subject to Change Without Notice.
Connecting with Sea View R. R. for Narragansett Pier, Wakefield, Wickford, East Greenwich, Point and Providence.
Leave Newport for Jamestown and Saunderstown—6:30, 7:30, 8:30, 9:30, 10:00 mail, 10:30, 11:00, 12:00 m., 12:30, 1:00, 1:30, 3:00, 3:30, 4:00, 4:30, 5:00, 6:20 mail, 7:00, 7:30, 8:30, p. m.
Leave Jamestown for Newport—7:00, 7:30, 8:20 mail, 9:00, 10:30, 11:00, 11:30 a. m., 12:30, 1:00, 1:30, 2:00, 3:30, 4:00, 4:30, 5:00, 5:30, 7:00 mail, 8:20, 9:20, 10:30
a Does not connect through to Saunderstown.
b Last trip through from Newport to Saunderstown. The 8:20 week days and the 9:20 P. M. Sundays from Long Wharf to connect with New York boat.
Leave West Jamestown for Saunderstown—7:05, 8:05, 8:35, 9:35, 11:05, b11:35 a. m., 12:05, 2:05, 2:35, 3:05, 3:35, 4:05, 6:05, 7:05 p. m.
Leave Saunderstown for West Jamestown—7:30, 8:30, 9:00, 10:00, 11:30 a. m., 12:00 m., 12:30, 2:00, 2:30, 3:00, 3:30, 4:00, 5:30, 6:00, 6:30, 7:35 p. m.
N. Y. N. H. H. R. R. Office on Jamestown Wharf. Close at 7 P. M. Telephone 7007. Tickets and Staterooms to all points.
William B. Gill, General Manager, Jamestown and Newport Ferry Co.

THE NEW ENGLAND STEAMSHIP CO.
TO NEW YORK.
Fall River Line.
STEAMERS COMMONWEALTH AND PRISCILLA
Lv. Long Wharf, Newport, daily except Sundays at 9:30 P. M., Sundays at 10 P. M., due New York 7 A. M.
Meal service a la carte.
Orchestra on each.

Wickford Line.
STEAMER GENERAL
LV. NEWPORT LONG WHARF
(Week Days Only).
Lv. Newport (L'ngwh) 10:00 a.m. 7:10 — Due New York (G.C.Ter) 4:00 p.m. 3:52 — Lv. New York (G.C.Ter) 12:00
1:05 p.m. 7:00 p.m.
4:05 p.m. 11:00 p.m.
7:15 p.m. 2:05 a.m.
Har. River Sta. N.Y.
(SUNDAYS ONLY).
11:05 p. m. 12:00 noon
Tickets, etc., at City ticket office, Thames St., and at Wharf office, C. C. Gardner, Agent, Newport R. I.

SHORT LINE —TO— PROVIDENCE
VIA
NEWPORT & PROVIDENCE RAILWAY
In Effect May 25, 1913.
A car will leave Washington Square Week Days at 7:40 a. m., making a close connection through to Providence by the way of Bristol arriving at Union Station, Providence, at 9:30 a. m. The other trips through the day will remain the same leaving Newport at 50 minutes past the hour until 8:50 p. m. SUNDAYS connecting through to Providence leaving Newport 8:00, 9:00, 9:30 A. M. then each half hour until 9:00 and 10:00 P. M.
G. M. TOWLE, Supt.

Prov. Fall River & Newport S. B. Co. Str. leaves Newport for PROVIDENCE
Week days 7:05 a. m., 5:15 p. m. Returning leaves Providence p. m. Sundays 8:05 a. m. Leave Providence 10 a. m., 7 p. m. Block Island week days return 3:15 p. m., Sundays return 3:45 p. m.
H. E. WINSOR

THE MUENCHINGER-KING HOTEL
BELLEVUE AVENUE.

July Bargains IN UPRIGHT AND PLAYER PIANOS
88 note player. Mahogany or oak case. Latest improved action. Payments $10 per month.
Upright, genuine mahogany case, Ivory keys, guaranteed 10 years. Six dollars down, six dollars a month. Catalogues mailed on request.
W. J. FITTON,
109 Touro St.

SITUATIONS WANTED.

WANTED—Position by experienced young lady stenographer and bookkeeper. Best of references. Address Box 21, Daily News Office.

WANTED—Position by young girl to care for child. Address Box 22, Daily News Office.

YOUNG WOMAN wishes position for laundry work by the day. Address Box B, Daily News Office.

CHAUFFEUR. Best of references, desires situation. Experienced; makes own repairs. Address Box 84, Daily News Office.

HELP WANTED.

WANTED—A young man in store and [illegible] experience around soda fountain. Good year-around position for the right party. Address Box 51, Daily News Office.

WANTED—For an office in town, a young woman, over 17 years of age; high school graduate preferred. Address Box 28, Daily News Office.

WANTED—Dish washer. Apply Armstrong's Restaurant, 259 Thames street.

WANTED—In Newport, competent [illegible] cook. Address, giving references, Box [illegible], Daily News Office.

WANTED—Good girl for general housework. No washing; small family. [illegible] Box 51, Daily News Office.

WANTED—A girl 15 or 16 years old, to assist in general housework. Address Box 62, Daily News Office.

WANTED—Agents that reside in Newport, R. I. Call or write to Chas. [illegible] Wagner, 271 Swan street, Providence, R. I.

HOW ABOUT LEARNING A TRADE? [illegible] just through school should consider the advantage of a good trade. [illegible] trades of machinist, pattern-maker [illegible] molder are standard trades and we [illegible] make it our business to teach them. [illegible] with good schooling, ambitious [illegible] are invited to apply. Superintendent, Brown & Sharpe Mfg. Co., Providence.

WANTED—TWO OR THREE WELL-RECOMMENDED GIRLS FOR HOUSEWORK.

Mrs. Welch's Employment Office, 18 Aquidneck street. Phone 2362.

GENERAL WANTS.

WANTED—Hupmobile runabout; [illegible] in good condition. Give full particulars and price in first letter. [illegible] Box 27, Daily News Office.

WANTED—To rent, a fine limousine for two months, with chauffeur, for private family. Apply to A. O'D. [illegible] Bellevue avenue.

LOST AND FOUND.

LOST—Ladies' gold watch, between St. [illegible]'s Church and Ochre Point. Reward if returned to 28 Channing St.

LOST—A silver mesh bag, with [illegible] and key. Finder please return to [illegible] Daily News Office, and keep the [illegible] bag valuable as souvenir.

LOST—Evening of August 15, on Bellevue, near Harrison avenue, automobile headlight. Please return to [illegible] Engineering Works.

[illegible] blue enameled silver watch, [illegible] way to Training Station [illegible] at circus. Will finder kindly return to Margaret Sweeney, 109½ [illegible] street, and receive reward.

$50.00 REWARD.

LOST—At Easton's Beach, in the sand, [illegible] crown brooch set in platinum. Return to Howard and Co., Casino Block.

EMPLOYMENT OFFICES.

EMPLOYMENT OFFICE.

MRS. M. A. ROSS,

Successor to the late Mrs. Knutson,

541 Spring street.

Corner Narragansett Avenue.

The business will be continued in the future on the same approved system and extensive scale as in the past.

First-class servants always to be found at this office.

Tel. [illegible]

Employment Bureau

Mrs. N. McMahon,

21 JOHN STREET.

Well trained male and female help. Strict attention given to orders left at the Bureau. Tel. 845.

MRS HODGSON,

INTELLIGENCE OFFICE

47 FAREWELL STREET.

Tel. 783. Newport, R. I.

MISS WILD,

REGISTRY OFFICE,

305 5th Ave., New York.

Telephones [illegible] Madison Sq. Cablegram Wildlee

Great care taken to supply thoroughly trained competent servants, but only after a strict personal investigation of references.

Special and prompt attention given to out-of-town orders.

Cooperation with London registry offices.

[illegible] sent on request.

Catherine J. Brooks, Employment Office.

ONLY FIRST-CLASS HELP.

Phone 3998. 413 Spring St.

MISCELLANEOUS.

DR. E. C. HOLLOWAY,

Foot Specialist and Electrolysian.

[illegible] Nails, Hair Moles and Warts [illegible]. Treatment painless. Massage. Open evenings.

Tel. [illegible] Office 79 Spring street.

Trees Pruned.

Different Variety of Trees and Shrubs Furnished

General Care of Places.

JOHN S. MARTIN,

22 Stockholm St. Phone 706.

WATER.

[illegible] desirous of having water introduced into residences or places of business should make application at the office of the Newport Water Works, [illegible] Marlborough street. Office hours [illegible] a. m. to 5 p. m.

FOR SALE.

A good second-hand Hot Air Furnace. Price $10. Can be seen at No. 101 Broadway.

THE BARKER REALTY CO.

Phone 1490.

FOR RENT, ROOMS AND BOARD.

FURNISHED ROOMS TO LET. MEALS IF DESIRED.

Prospect House,
22 Prospect Hill St.

TO LET—Six-room tenement; modern improvements. 37 Howard street.

TO LET—To small family, on Third street, lower corner tenement of 6 rooms; gas and toilet. References required. Apply 12 Willow street.

TO LET—A cottage on Simmons street, with all improvements. Apply 42 Simmons street.

TO LET—Upper tenement, 19 Cranston avenue. Apply J. A. Barker, Hill Top Farm, Phone 2535 R 2.

TO LET—Middle flat at 21 Green street. Apply J. A. Barker, Hill Top Farm, Phone 2535 R. 1.

FOR RENT—First-class furnished connecting rooms, with bath. 30 High street. Phone 2731.

FURNISHED APARTMENTS to rent. All modern improvements; Broadway district. Address Box F, Daily News Office.

FOR RENT—Store and bake shop with brick set oven at 499 Thames street. Apply John Nelson, Broadway.

WANTED—Cottage in Broadway district. Address Box 228, Postoffice.

TO LET—Eight room tenement; steam heat; 7 Central street. Apply Godfrey Moffit, 7 Bull street.

TO LET—Three new seven-room apartments corner Elm and Second streets. Bath room, hot water heat, polished hardwood floors; hard wood finish. These apartments are well built, very convenient and finely finished. Rent $25 per month. Apply to R. W. Curry, 41 Cozzens street or 47 Washington street.

TO LET—Two front rooms on Spring, between Pelham and Mill, suitable for doctor or dentist. Apply at 11 Mill street.

TO LET—Nicely furnished rooms, with bath and all modern improvements; also rooms for light housekeeping. Address Box 2, Daily News Office.

TO LET—Nicely furnished rooms with bath, and all modern improvements, five minutes walk from Government landing. Mrs. White, 114½ Broadway. Tel. 2102.

TO LET—Store 344 Thames street, formerly occupied as cigar factory and pool room. Also stable rear 21 Green street, suitable for garage. J. A. Barker.

FOR RENT—A desirable front office in the Daily News building. Apply at the counting room.

TO LET Garage. Spaces in fireproof garage; also Overland five passenger touring car for hire. Call at garage 26-34 Church street, between Thames and Spring, or 233 Thames street. Tel. 1084 or 627. H. Aaron.

TO LET—One, two, three or four rooms and kitchenette, modern, first-class location. Call 7 R. I. avenue. Telephone 2242.

FOR RENT—A large office, one flight up, in the Daily News office to let to a desirable tenant. Good light and air, steam heat, gas and electric light, janitor's services and lavatory. Rent $20 a month. Apply at Daily News Counting Room.

THE BINGHAM,

22 Catherine Street,

Now Open. Select Family Hotel.

THE MACPHIE COTTAGE.

106 Church Street.

FIRST-CLASS BROADING HOUSE,

Terms Reasonable,

Telephone 1722.

NASON COTTAGE,

25 MILL STREET.

Reasonable terms for board and room.

IN DAILY NEWS BUILDING.

Two offices are for rent in the News building, en suite or separately. The rent includes steam heat in cold weather, janitor's service and use of lavatory. The rooms have southern exposure and have both gas and electric lights.

FOR SALE.

FOR SALE—New piano boxes, in good condition. Just the thing for henhouses. Get one or more now at our reasonable price. Barney's Music Store.

FOR SALE—Motor boat, 18 ft. 3 H. P. Mianis engine. Everything in perfect order. Address Box 55, Daily News Office. Price reasonable.

TYPEWRITERS. All makes; new, rebuilt and second hand for sale and for rental. Kerins & Sullivan, 22 Cannon street.

TUNGSTEN LAMPS. 25 and 40 Watt @ 35c, 60 Watt @ 45c, 100 Watt @ 80c, 150 Watt @ $1.20. Albro & Sullivan, 40 Franklin street. Phone 212.

VERY FINE HOT HOUSE GRAPES.

Peaches, Nectarines and Melons at Roseneath Vineries, James McLeish, 39 Roseneath avenue.

Fishing crabs, 15 cents a quart. John Z. Lawton, 102 Thames street.

FOR SALE—Two-tenement house in central location. Excellent investment proposition. Readily rented. Address Box A, Daily News Office.

Automobile Tires. Inner Tubes Vulcanized.

Lindsay Gas Lights and Fixtures

C. J. SWENSON'S BICYCLE SHOP

BELLEVUE AVENUE.

FOR SALE.

Two Automobiles, Cheap.

Runabout and touring car, in good order. Address Box 65, Daily News Office.

W. F. ADAMS,

Auctioneer,

Will pay cash for household goods or Will sell your goods at Auction

AUCTION SALE EVERY THURSDAY

At 10 o'clock,

83 MILL STREET.

Tel. Hall 9974 House 1318.

FOR SALE OR TO LET, 16 CATHERINE STREET,

From May 1st, 1914.

Apply to your own broker or cottage 1, Rhudelans on the Cliff.

BENJ. F. TANNER,

Contractor and Builder.

Distributing Agent for

THE CELEBRATED ASBESTOS CENTURY ROOFING, SLATES and LUMBER.

These slates or shingles can be applied by your own builder. The expense to all builders the same.

Storehouse, 52 Bridge St.

THE NEWPORT JOURNAL AND WEEKLY NEWS

BIBLES PRESENTED.

Enlisted Men Adopt Resolutions of Appreciation For All Newport Friends.

The usual rush was on Saturday and Sunday at the Army and Navy Young Men's Christian Association. Saturday evening the band from the Minnesota rendered a concert in the lobby, the last for many months, owing to the departure of the fleet.

A service was held on flagship Wyoming Sunday morning. Secretary E. V. Ross presented 16 of the men with Testaments, the gifts of Mrs. Finley J. Shepard (formerly Miss Helen Gould), for regular attendance at the Bible class.

The church party attended the afternoon service at Trinity and afterwards went to the parish house, where the women served luncheon. In the evening a party attended service at the First Methodist Episcopal Church and listened to a sermon by Chaplain E. W. Scott of the Kansas. The service was in charge of Theodore W. Gould, electrician, third class, of the Kansas. Seaman Strong of the Wyoming read a selection of scripture, Seaman Upton of the Burrows offered prayer and a solo was rendered by Seaman Camp of the Wyoming. The accompanist for the evening was Sidney Bond, first-class hospital apprentice, of the North Dakota. Four enlisted men acted as ushers—Machinist's Mate, first class, Lucas of the Wyoming, Electrician, third class, Gillyatt of the Arkansas, Seaman Fraser of the Rhode Island. Following the service the enlisted men adopted the following resolutions:

"Resolved, That we, enlisted men of the Atlantic fleet, would like to express our appreciation to the ladies and pastors of the Newport churches, to our personal Newport friends, and to the merchants and all others who have striven to make our summer helpful and happy, our most heartfelt thanks and gratitude. We would also especially remember the Navy Young Men's Christian Association and its officers, secretaries and other assistan's, for their kind interest in our behalf.

"Resolved, That we forward a copy of these resolutions to each of the Newport daily papers for publication.

J. J. Campbell, Yeoman, second class, U. S. S. Arkansas, Chairman.

W. A. Wenz, Ordinary Seaman, U. S. S. San Francisco,

Philip Leonhardt, Ordinary Seaman, U. S. S. Wyoming,

W. D. Crossley, Ordinary Seaman, U. S. S. Georgia,

W. R. J. Heninger, Coal Passer, U. S. S. Georgia.

SUFFRAGE SPEAKERS.

Bishop Darlington, Mrs. Hall and Miss Grace Isabel Colbron.

The suffrage meeting announced for Tuesday is expectd to attract a large audience. Bishop Darlington, who was one of the most forceful speakers at the national convention in Philadelphia in November, is one of the first churchmen to come out openly as an advocate of equal franchise. He has been followed lately by Bishop Spaulding of Utah, whose open letter on the subject of what suffrage has dnoe, and might do, in Utah, where the political conditions are extraordinary, has caused widespread interest.

Among the other speakers are Mrs. Florence Howe Hall, the honorary president of the New Jersey Association, and Miss Grace Isabel Colbron of New York, a well known single tax exponent and the first woman ever to be sent out to talk on equitable methods of taxation by the Henry George Lecture Association. Miss Colbron is well known as a writer and critic and successful playwright, as well as a student of economics and her translations, both of plays and of current literature from the German, French and Danish languages, are those used by the stage producers and leading publishing houses of the country. Miss Colbron will be remembered for her brilliant extemporaneous speech last winter, when she happened to be present at one of the smaller suffrage meetings in December,

The audience will also have the pleasure of meeting for the first time Miss Edith Marsden, one of the national organizers, woh has been sent by the national association to look over the field in Newport.

PROBATE COURT.

In the probate court this morning, notice being waived, the will of Emily C. Carrasco was proved and letters testamentary thereon were granted to Robert C. Ebbs of this city and Charles C. Carrasco of Boson. The personal estate will not exceed $14,000 and bond for $28,000 was given by the executors, no surety being required. The estate is all left to the son of the testaor, Charles C. Carrasco.

Samuel W. Marsh was appointed guardian of the person and estate of Mary S. Tilley. The personal estate will not exceed $300; bond $600, with Frank A. Richardson as surety.

The discharge of the guardian of George Redwood Von Gorrissen was ordered recorded and the orginial returned to the former guardian. The inventory of the estate of Julia E. Rines, amounting to $364.37, was orderede recorded. A petition for a commission to take depositions of witnesses of the will of Anna Vernon, witnesses now in Paris, was granted.

Consideration of the administrator's first and final account with the estate of Martin C. Ebbitt and the first account with the estate of Parick P. Condon were continued to August 25, and the petition for probate of the will of Edward Kenny to September 8.

JAMESTOWN.

[Regular correspondence of the News]

There was a big exodus today of naval families, who have been spending the summer here while the fleet was in. They went on every boat and train leaving Newport and there were many of them.

Entries for the water sports by the Conanicut Yacht Club have been received in such numbzers that a successful afternoon of sport is anticipated.

Mr. J. B. Lippincott has left for Philadelphia on a business trip.

Mr. T. Remington Wrights's new bungalow on Shoreby Hill is nearly covered in.

The foundation is nearly complete for a new cottage on Grinnell street for Mr. Glass Littlefield.

The annual rush to atend tennis team sports on the ferryboats were unsufficient for the automobiles.

The Rayo Lamp

Unequalled for its bright and steady light, simple construction and absolute safety. Has latest improved burner. Made of brass throughout and nickel plated. Every lamp warranted. Write to nearest agency if not at your dealer's.

STANDARD OIL COMPANY

WHAT WILL THE HARVEST BE?

Have you ever stopped to think of what the harvest of your life's work will be? Are you storing away part of your money crop for the winters of old age and misfortune?

An investigation will convince you that our bank would be an ideal place for keeping your funds safely. It's a good plan for every farmer to have a strong banking connection. You may want to borrow one of these days; we can negotiate the loan for you, on good security, at right rates and without any red tape. Drop in to see us, next time you're in town. Make the call friendly—you don't have to do business every time you come in to say hello."

Remember Us When You Have Money and We'll Remember You When You Need Money.

NATIONAL EXCHANGE BANK.

Washington Square.

A BANK ACCOUNT AND OPPORTUNITY.

A Bank Account and opportunity are so closely related that they are mutual benefactors.

By opening an account with the Savings Bank of Newport and making weekly deposits, you are laying the strongest foundation for future protection.

4 Per Cent Interest Paid.

SAVINGS BANK OF NEWPORT.

THE CENTURY STORE.

FOUNDED 1796.

CLEARANCE SALE

—OF—

WASH GOODS.

Final clean-up of Wash Goods. All this season's best selling styles—not all colors in any line but a good assortment of patterns.

At 19c a yard.

Chiffon Lisse, Voiles, bordered and figured, Crepes, Hesper Cloth, etc., sold all season from 25c to 35c yard. Clean-Up Sale Price **19c** yard.

At 12 1-2c a yard.

Racquet Cloth, 27 inch Voiles, Batiste, Madras, etc., broken color lines but good ranges of patterns. Sold all season at 17c and 19c. Clean-Up Sale Price **12 1-2c** yard.

Remnants of Ginghams, Percales, Galateas, Prints, etc., desirable lengths at very low prices to close out.

The Wm. Leys Dry Goods Co.,

135-137 Thames Street.

Agents for Pictorial Review Patterns and Publications.

GROUND LIMESTONE

For Farmers' Use.

Fine ground limestone will be found the best and most economical form of lime to use on the land.

Write for booklet.

JOHN M. FRIEND,

Masons' Supplies. Drain and Sewer Pipe.

108 Third St. Tel. 311

Carriers of The Daily News are forbidden to roll or twist papers and throw them upon premises; are not allowed to have other boys with them without permission and have no papers to sell.

THE I. X. L.

And what it means.

We Excel in Low Prices.

We will save you from 15 to 25 per cent. Don't buy till you have examined our Goods.

Special for this week White Enamel Iron Bed, National Spring, 2 piece Soft Top Mattress, a complete bed for only $8; all sizes.

Big assortment of Trunks and Suit Cases. 9x12 Axminster Rugs at bargain prices.

Don't fail to come. It is a pleasure to show you the many bargains we have.

Two Stores in One.

THE I. X. L. CO.,

BUCKLEY BLOCK,

124 and 126 BROADWAY.

Phone 1605.

THE NEWPORT JOURNAL AND WEEKLY NEWS is especially adapted for mailing

At the annual meeting of the Stockholders of the Newport Trust Company held August 8, 1913, the following Directors were elected for the ensuing year.

R. Livingston Beeckman,	Thomas A. Lawton,
Edward J. Berwind,	Angus McLeod,
Charles A. Brackett,	Frank C. Nichols,
H. Martin Brown,	Thomas P. Peckham,
Clark Burdick,	Andrew K. Quinn,
Samuel P. Colt,	Charles L. F. Robinson,
Charles D. Easton,	Edward A. Sherman,
Henry F. Eldridge,	James Stillman,
Otis Everett,	Jeremiah K. Sullivan,
Frederick P. Garrettson,	Henry A. C. Taylor,
Peter King,	George Peabody Wetmore.

At a Directors' meeting held August 15, 1913, the following officers were elected:

THOMAS P. PECKHAM, President,
CLARK BURDICK, Vice President,
EDWARD A. SHERMAN,
Secretary and Treasurer.

AQUIDNECK NATIONAL BANK

NEWPORT, R.I.

YOUR ATTENTION

Is respectfully called to the comparative statement of this bank, for the past ten years, on page 2 of this issue, showing gradual increases in our business of over 275 per cent in deposits; of over 60 per cent in accumulated earnings (after deducting all expenses, depreciations and dividends paid): of over 150 per cent in loans and investments and of over 140 per cent in total resources and liabilities.

Take a KODAK With You.

Get it at our store, and when you come back, bring your film to us for the most prompt quality developing and printing service.

We carry the best of everything for photography.

Kodaks, $6.00 to $65.00 Brownies, $1.00 to $12.00, Premos, $1.50 to $150.00.

Fresh Film, Paper and General Supplies always in stock.

GEORGE H. CHASE, 33 Broadway.

END SEASON SALE.

20 Per Cent Discount on all Florence Automatic Blue Flame Stoves.

Gas Ovens 10 Per Cent to close out.

COUCH HAMMOCKS.

Regular	$5.00	Couch Hammocks, to close out	$4.00
"	5.50	" " " " "	4.40
"	6.50	" " " " "	5.20
"	9.50	Soft Top Mattress Hammocks	7.60
"	12.00	Hair Mattress Hammocks	9.60
"	6.50	Baby Swing	5.00

Hammock Frames, regular $3.50, now $2.95

(STRICTLY CASH)

Wm. B. Scott & Co.,

8-10 BROADWAY.

FINANCIAL.

NEW YORK, August 18, Wall Street.—The market opened with, Amalgamated Copper 73¾, American Smelting and Refining 68, Anaconda 36⅛, Baltimore & Ohio 97, Brooklyn Rapid Transit 89¼, Canadian Pacific 219⅝, Chicago, Milwaukee & St. Paul 107¾, Colorado Fuel 32½, Erie 28⅝, Missouri Pacific 31½, Norfolk & Western 105⅝, Northern Pacific 111⅝, Reading 160⅞, Rock Island preferred 23½, Southern Pacific 92⅛, Southern Railway 25, Union Pacific 154, United States Steel 63⅛, Westinghouse Electric 73.

10:30—An upturn in prices, which embraced stocks of all classes, came with the opening of trading today. Following the downward movement of the last few days, speculators were disposed to take the long side for a turn and, although the volume of business was not heavy, almost every stock dealt in scored a gain. Reading and New Haven were exceptions, opening slightly lower. Of the active stocks, Amalgamated Copper was strongest, rising a point. Advances among the leaders otherwise were fractional, but some of the less active shares moved more widely. Texas Company gained 2 points and Westinghouse, Third Avenue, United States Realty, Colorado Fuel, San Francisco second and St. Paul preferred a point or more.

Noon—Reports of rain in states in which crops were suffering from drought were largely responsible for the better tone in the stock market during the morning. Grain and cotton prices dropped and quotations for stocks automatically moved higher. Improvement in crop prospects had a good effect on commission house business and foreign orders also came in more freely, following up the rise of American stocks in London. Pool operations, which were abandoned when the supply of stocks became too plentiful, were restored. Early gains were all held through the morning trading and in some instances were increased. Wells Fargo Express slumped nearly ten points to 90, a new low record. Bonds were firm. Money on call, steady, at 2½ per cent. Prime mercantile paper, 6 to 6½ per cent. Exchanges, $194,452,920; balances, $8,216,876.

THE NEWPORT JOURNAL AND WEEKLY NEWS. Is especially adapted for mailing.

Henry Clews & Co.

BANKERS.

11, 13, 15, 17 and 19 BROAD ST.

MEMBERS N. Y. STOCK EXCHANGE.

Stocks and Bonds bought and sold for Investors, also carried on liberal terms. Banking Accounts received subject to check at sight. Interest paid on daily balances.

LETTERS OF CREDIT

Issued available the world over.

Accidents Will Happen.

EYEGLASSES will break—but we can duplicate your broken lenses with little delay and without a prescription—If you bring some of the pieces to us. BRING YOUR BROKEN EYEGLASSES OR SPECTACLES TO

F. W. PUTMAN, O. D.,

118 SPRING ST. Tel. 165.

Office Hours 9 A. M. to 8 P. M.

Sundays by appointment.

The World's Best Sanitary Floor,

PETROSILO.

When you build have your architect specify Petrosilo, adapted for bathroom, kitchen, store, schools, garages, etc., or wherever a noiseless and perfectly sanitary floor is desired. Applied directly on wood, iron or concrete. Estimates and samples furnished.

JAMES M. MEIKLE,

44 Morton Avenue.

Tel. 1113.

SANITARY METAL TILE.

July 22, 1913.

Now is the **time** and **this** the **place,** to have **your hot air furnaces** put in order for the coming winter.

The **rush** of the fall work prevents getting the repairs promptly.

WM. K. COVELL,
163 THAMES STREET.

A Few of Our Choice Pieces.

Large Genuine Emerald Pendant, emerald surrounded by diamonds $850

Pendant, Gem Sapphire, surrounded by two rows of diamonds $975

Handsome Aquamarine, pearl and diamond pendant $180

Pondant of choice black pal hanging from drop of diamonds $500

Pearl Lorgnette Chain, 716 pearls. A great bargain at .... $4,500.

HERRMANN'S,
204 Thames St.

ABRAM ALMY CO.

Coal and Wood.

175 THAMES STREET,
Telephone 957.

GARRETT'S AMERICAN SPECIAL DRY

Sparkling Wine.

Quart Bottle - - $1.25
12 Quart Bottles - $13.00

JAS. H. DRURY & CO.,
Importers and Fancy Grocers.

You Can Depend Upon It—

Absolute accuracy in both making and fitting glasses is my speciaity.
You'll find the methods used here the most modern that science has made possible—the materials and workmanship the best.
'Twill be to your advantage to come to me with your eye glass troubles. so
"Let's Get Acquainted."

WM. J. CARR,
REGISTERED OPTOMETRIST,
156 Thames St. Tel. 9845.

HOWARD,

Painting Contractor,

Best Work in Every Branch of the Business.
OFFICE 31 EVERETT STREET.

Nickel Plating. Polishing. Brass Refinished.

ALBERT PAULUS,
IMPORTED
Parisian Bric-a-Brac.

Special attention given to repairing Bronze, China, Porcelain and Glass.
Art Goods repaired and renovated.

18 Franklin Street. Newport, R. I.

For Your White Shoes

NUGGET WHITE CLEANER.

Unequaled for buckskin and canvas boots and shoes. Guaranteed not to rub off or soil clothing.

F. P. GARRETTSON & CO.,
W. J. CREANEY & CO., SUCCESSORS.
16 and 20 Washington Square.
Telephones 68 and 69.

CLEAN "BUCKWHEAT" COAL
At $3.75 per ton,
is a very economical coal from the yards of the
PERRY COAL COMPANY

SOCIETY NOTICE.

HAYMAKERS AND REDMEN. Clambake, August 24, 1913. For tickets and further information apply to Committee, Benj. Lawton, Louis H. Scott, Chas. S. Freeborn.

WHERE TO GO TODAY AND TOMORROW.

Monday.

Newport Casino—National Lawn Tennis Tournament.
Westchester Polo Club—Match for Westchester Cups, Perroquets vs. Sandpipers.
Opera House—Mallsy-Denison Company in "Ways and Means."
Colonial Theatre—New Bill of Vaudeville and Motion Pictures.
Freebody Park—Six Vaudeville acts
Rollo Rink—General Skating and Exhibition of Fancy Skating.
Newport Beach—Concert by Brooklyn Marine Band, Dancing and Other Attractions.
Island Park—Special Attraction.

Tuesday.

Newport Casino—National Lawn Tennis Tournament.
Freebody Park—Millie de Leon and Others in Vaudeville.
Colonial Theatre—Vaudeville and Motion Pictures.
Opera House—Malley-Denison Company in "Ways and Means."
Westchester Polo Club—Match for Westchester cups, Leopards vs. Philadelphia C. C.
Rollo Rink—General Skating and Exhibition of Fancy Skating.
Newport Beach—Concert by Brooklyn Marine Band, Dancing and Other Attractions.
Channing Parlors—Meeting of Newport County Equal Suffrage League.

THE QUAKERESS AGAIN.

Emmons Yacht Wins Four Victories Over the Isuelo in as Many Days Racing.

In the final day's racing of the Narragansett Bay Yacht Association, at Fall River Saturday, Mr. G. B. Emmons's Quakeress again took the measure of Mr. Arnold's Iseulo in Q class. The corrected times were Quakeress 1:58:59, Iseulo 2:10.44, Bess 2:19:54. The Quakeress thus won on actual time without her allowance. In the S class Mr. Fred Mason again had a trifle on Mr. L. G. Mason in the Swan, the times being Olita 1:30:37, Swan 1:31:27.

In the four days of racing since she joined the fleet the Quakeress has won four victories over the Iseulo. She lost the cruising race from Pawtuxet to Fall River, when fluky conditions prevailed, but took everything else in sight. The racing must have been good for Mr. Arnold sails his boat well and has a handsome and able craft. It requires skill in sailing as well as a good boat to beat him, and he has not been beaten this season except when the Quakeress won. He won the first race with the Newport Club July 4, because the Quakeress was so far behind the line at the gun that she was beaten right there, losing eventually by two seconds. Since then Captain Sam Wetherill has sailed on her, and he is never behind at the gun; sometimes he is obliged to come back, but he is never caught asleep.

Young L. G. Mason, in the S class Swan, has made a good record during the week, but it looks as if Fred Mason, in the Olita, had a little on him in experience, for the former has been first only once, at Fall River Friday.

SHAFT BROKEN SHORT OFF.

Steamer City of Newport After the Accident Comes Here to Receive Repairs.

Steamer City of Newport, while on the way from Providence to this city late Saturday evening with 200 passengers, met with an accident which put her out of the running for several days. When off Fields' Point the shaft near the port paddle wheel broke and the steamer was helpless. She was anchored and a message was sent to Providence for relief, the Squantum coming down to bring the passengers to their destination.

An examination showed that the shaft has broken completely off and that it was possible to run the starboard paddle wheel, and the boat was started for Newport under one wheel. It was a slow trip, but she arrived about 11:30 Saturday night, discharged her freight and went to the Old Colony repair shops for repairs, occupying a berth in the basin between the south and north wharves. It usually requires from two to three weeks to remove a broken shaft and put in a new one, but it is expected that by extra work the repairs will be completed in a shorter time.

While the City of Newport is laid up the Squantum and Warwick will divide the trips of the disabled steamer.

The City of Newport is 50 years old this summer and during her long years of travel on the bay has had but few accidents.

THE ARTILLERY GOING.

Rhode Island Delegation to Attend Perry Celebration at Put-in-Bay.

The Third company, coast artillery corps, Rhode Island National Guard; the Third division, Rhode Island naval battalion, and the Newport Artillery Company will constitute the military delegation which will represent this state at the Perry Centennial celebration at Put-in-Bay, September 10. By authority of Governor Pothier, the First Light Infantry Regiment of Providence will also attend the celebration with the state party. The Third company will be limited to 60 men, the Third division of the naval battalion will be restricted to 50 men, and the Newport Artillery will be allowed 30 men on the trip.

Brigadier General Charles W. Abbot, Jr., is designated to command the provisional brigade, which includes the above organizations. Information regarding dates of departure and return, uniforms and equipment will be given out within a short time.

THE NEWPORT JOURNAL
AND WEEKLY NEWS.

HERRMANN STORE ROBBED.

Jewelry to the Value of $5000 or More Taken From the Locked Cases.

How Entrance Was Made Not Known, But the Break Well Planned and Executed at Leisure.

Newport awoke this morning to learn that it had come into the limelight with a real jewelry robbery. There was no mistake about it, for Herrmann's store, on the corner of Thames street and Cotton's court, directly across the street from the Daily News building, was robbed of $5,000 and perhaps more jewelry some time between Saturday night and Monday morning. The robbery was discovered shortly after 8 this morning, when the porter opened the store. He at once notified the police, who went to the scene, but too late to see anything but what the robbers had left.

It must be acknowledged that the robbers were considerate. Having secured enough in the cases in the store proper, they did not attempt to break open the safe but went away content with what they were able to find outside. It must also be said that they did a clever job. They took the material from the cases into the room in the rear and on the right of the store, where they had opportunity to sort it over at their leisure and selected what they desired to take.

After the discovery this morning an inventory of the jewelry taken was made by Mrs. Wood and given to the police. The total value of the articles is about $5,000 and they range from $300 down. Among them are a black opal pendan fom a diamond, $300; a diamond bowknot, $275; 12 papers of scarf pins, a dozen to a paper, or a total of 144 pins; an emerald ring, $155 pearl and diamond brooch, $155; diamond cluster scarf pin, $165; diamond pendant, $100; diamond bracelet, $100. The list is a long one, but this gives an idea of the articles taken.

On the premises were found two dress suit cases left by the robbers, two sectional jimmies, each four feet long, and one pinch bar, all new and of the best make; a bar of Kirkman's soap, a quilt and a strip of dark cloth, evidently for a shield for men working on the safe. They were evidently prepared to attack the safe, though no nitro-glycerine was found and there were no signs that they even tampered with it.

Just how entrance was made is a question. It looks as though there might have been a stowaway from Saturday night. Egress was evidently made through a window, which was found down. This was protected inside by heavy iron bars, held in place by heavy lag screws. One of these was taken out to allow the removal of the bar, but it seems almost impossible that this could have been done from the outside.

The store was closed Saturday night as usual and nothing suspicious was noticed about the place Sunday. Sunday night about 6 the porter was in the store and saw the two suit cases on the floor, but thought nothing of them.

The cases which were opened are in the front of the store. have glass fronts and tops and wooden doors, which were secured by locks. The locks were broken and the articles taken from the cases to the room mentioned, where they were looked over, evidently by experienced men, who took only the most valuable of the articles contained in the cases.

The police have been busy all day, since the first report of the robbery, doing all they could to apprehend the thieves. A list of articles known to have been stolen, made up with the assistance of Mrs. Wood and the clerks in the store, will be mailed to detectives and chiefs of police, who will be on the lookout for such jewelry.

Mr. and Mrs. Wood when seen in the shop said the work was evidently done by men expert in the value of such goods, for after removing the jewelry from the front horseshoe show cases they examined the various articles in the rear room, where they could do so without danger of discovery. The boxes containing the jewelry were there discarded. Some good articles were also left, the men being connoisseurs and taking only the most valuable. It was evident that they did not care to burden themselves with anything bulky, for the articles they took could easily be secreted. The cases wer emptied from the inside and the contents taken to the rear room. It was close to the window with the loosened bar that the dress suit cases were found.

Mr. Wood was in the store Sunday night about 6 o'clock for a few minutes. The horseshoe cases were covered, as they always are at night, and he did not notice anything unusual. He noticed the light burning in front of the safe door. It is evident to him that whoever did the work must have had a good idea of the layout of the store for outside of the litter of boxes, empty and discarded, there was no disarrangment of the goods in the store. They knew what they were after, took those and did not bother with any other.

SUMMER BUILDING SITES.

James D. Lynch Property on Easton's Point to Undergo Great Change.

The large tract of land on Tuckerman road, Easton's point, just south of the Hall cottages, is to undergo a great change and work has already been begun. It is the property of James D. Lynch, who purchased it some years ago. The first work undertaken is that of making a real cliff walk, for with the building up of the beach there is a much greater frequenting of the shore, which was always popular with some. The walk is to be sunken on the face of the cliff but is to be provided with masonry walls.

The land, which comprises seven acres to the east of the road and nine to the west, or bordering on the ocean, is taxed for $20,000. These 16 acres are to be plotted into summer building sites, with macadam streets and a sewerage system. Shade trees are to be planted and the lots will be sold under restrictions which will assure the building up of a desirable community.

THE MORRONI FAMILY.
Felix Morroni, Who Was Drowned, and His Six Orphan Children.

OFFICERS PULL OUT AHEAD.

Reading Room Loses in Seven-Inning Game, Score 7 to 6.

Secretary Daniels Witnesses Fleet Victory in Second Annual Base Ball Match.

The second annual base ball match between the officers of the Atlantic fleet and the members of the Newport Reading Room, played Saturday afternoon at Wellington Park, resulted in a victory for the officers in seven innings, by a score of 7 to 6. Last Year's game ended in a tie, 7 to 7, but this time the officers pulled out ahead, with a chance for more runs if it had been necessary to play, as only two were out. It is well perhaps that only seven innings were played, as the game, which during the first six had been an excellent contest, was beginning to go to the bad, the players evidently tiring from their unusual exertions. Both teams played six innings without a change in the line-up, and the navy men throughout without a shift.

Neither side scored until the third inning, when the Reading Room made one run, Gibson making a hit and advancing on a strike out, a steal and a missed third strike, which was fielded to first. The fleet officers scored their first run in the fifth, Zogbaum making the circuit of the bases on an error, a hit batter, a put out and a hit. In the sixth the navy again scored. Osterhaus taking first base on an error, stealing second, reaching third on a put-out at home and coming in on a mix-up.

With the score 2 to 1 against them, the Reading Room went into the seventh determined to win, and as a result made five runs. Thomas, who took Weaver's place, was hit and advanced on three successive base hits. Then came an error, a two-base hit by Cozzens and four more runs were in.

The fleet officers needed four to tie and five to win, and the five were made with only two out. Bowne flied out to right field, Long made a hit but was caught at second on Bassett's hit. Dashiel was hit by the pitcher, Ingram secured a base on an error by the right fielder. Train was given a base on balls, Osterhaus made a safe hit, and before the Reading Room knew it five runs were in and the game was over.

There was a large crowd to witness the play—in the grand stand, bleachers and in automobiles and during the game Secretary Daniels came in with Admiral Winslow and joined Admiral Brownson in the grand stand. He watched the game with interest and when the navy pulled out ahead showed his enthusiasm by raising his hat on his cane and waving it wildly. The First Division band made up from the Arkansas, Delaware and Utah, played during the afternoon. The teams were as follows:

Atlantic fleet—Bassett, p.; Dashiel, c.; Ingram, 1b.; Train, 3b.; Osterhaus, 2b.; Berrian, s. s.; Zogbaum l. f.; Bowne, c. f.; Long, r. f.

Reading Room—Gibson, p.; Dodge, c.; McLean and Fosdick 1b.; Fosdick and Thomas 2b.; Cozzens, 3b.; Douglas, s. s.; Weaver and Oelrichs, l. f.; Harriman, c. f.; Perin, r. f.

Score by innings:

	1	2	3	4	5	6	7	
Fleet	0	0	0	0	1	1	5	—7
Reading Room	0	0	1	0	0	0	5	—6

Hits—Fleet 7, Reading Room 6. Errors—Fleet 4, Reading Room 4. Umpires—Major E. W. Catlin, marine corps, and Commander W. V. Pratt, U. S. N.

A GOOD BALL GAME.

Sailors Held Down to One Hit in Contest With Trojans.

The Arkansas base ball team gave the Trojans a good game, at Wellington Park Sunday. The hitting was light, and so was the scoring, but Sheehan had something on Rosenberger, holding the sailors down to one hit; even that did not count in the scoring, two errors doing the trick. There was less noise than has been customary at the sailor games and generally it was a more enjoyable contest to watch than others. There was some good playing and the closeness kept the interest to the finish. The score:

Innings	1	2	3	4	5	6	7	8	9	
Trojans	0	1	0	0	0	1	0	0	x	2
Arkansas	0	0	0	1	0	0	0	0	0	-1

Hits, 5-1. Errors, 2-4. Batteries, Sheehan and Carr, Rosenberger and Eysinger.

M. BIESEL.

Embroideries, Stamped Goods

And all Materials, Yarns, Wool, Hand-made and Crochet Goods, Toys, Dolls, Notions, Stamping, Plaiting and Pinking, Beads.
180 BELLEVUE AVENUE.

SOCIAL EVENTS.

Summer Residents Entertain at Dinner Dances and Luncheons.

Mr. George J. Scott gave a dinner at the Clam Bake Club Saturday evening in honor of his debutante daughter, Miss Mimi Scott. There were 100 guests, and others for the dancing which followed. Miss Louise Scott assisted in receiving. To accomodate all the guests a large tent was erected adjoining the clubhouse, and this and the dining room and enlarged piazzas were used for the dinner. The various tables were decorated with roses, lilies of the valley, jessamine and Virginia heather. The clubhouse was also decorated with palms and potted plants and there was an electrical display on the rocks. Conrad's orchestra furnished music during the dinner and for the dancing.

Dinners were also given by Mr. Egerton L. Winthrop, Mrs. John R. Abney and Mrs. Charles F. Hoffman at their cottages; by Captain William L. Rogers at the Naval War College, and by Commander and Mrs. George W. Williams at the Torpedo Station.

At the Golf Club in the afternoon there was the second in the series of informal receptions with dancing, under the direction of the women's committee of which Miss Maude K. Wetmore is chairman. Conrad's orchestra played. Lieutenant Commander Clark H. Woodward gave a luncheon on torpedo boat destroyer Roe. Mrs. John J. Brown gave a reception and musicale at her cottage on Bellevue avenue. Miss Ginevra Migliecdo rendered selections on the piano and Miss Acheren played several violin numbers. Mrs. Brown was assisted in receiving by her niece, Miss Florence Tobin.

Sunday afternoon Mr. and Mrs. Alfred G. Vanderbilt gave a luncheon at "Oakland Farm" in honor of their house guests, Mr. and Mrs. Mitchell Henry of London. Mrs. Stuyvesant Fish entertained at luncheon at "Crossways," for Miss Helena Fish, who is guest of Miss Margaret F. Andrews. There were 48 guests seated at tables in the dining room and on the verandah. In the centre of the dining room was a mass of palms above a bed of blue hydrangeas and surmounted with sprays of asters. The tables on the varandah were decorated with Virginia heather. Colonel Charles Hayden gave a luncheon on steam yacht Wacondah.

Mr. and Mrs. Reginald C. Vanderbilt gave a dinner at "Sandy Point Farm" Sunday evening in honor of Mr. and Mrs. Mitchell Henry, and Mr. and Mrs. Clarence W. Dolan entertained at dinner at "Sea-Weed." Mr. Preston Gibson gave a dinner at the Clam Bake Club in honor of Mrs. Hermann Oelrichs, the guests being seated at two tables decorated in blue and white. After midnight there was dancing, the Naval Training Station orchestra furnishing music.

VARIED ENTERTAINMENT.

Women Athletes and Noted Violinist Drawing Cards at the Colonial.

The change of program at the Colonial today will present a variety of entertainment. Heading the bill are the Four Juggling Jewels, young women athletes who have featured programs in all the best vaudeville theatres in the country. Their work is fast and snappy, of the kind which brings one's nerves to a high tension, only relieved by the bursts of applause. Another feature expected to be a big drawing card is Kubelick, the noted violinist, whose appearance means a treat for the music-loving people of Newport. The comedy portion of the bill falls to the lot of Anthony and Ross, entertainers whose ability to pull laughs is extensive.

The picture program features Lubin's latest two-reel special entitled "Good for Evil", a dramatic story of action played by the best of the Lubin companies. Others are "An Itinerant Wedding", a farce comedy by the Pathe company, and "The World Above", an Essanay production.

COAL
In all sizes.
WOOD
For open fires,
—AND—
KINDLINGS

HEIRS GEORGE BOWEN.
Telephone 915.

THE NEWPORT JOURNAL
AND WEEKLY NEWS.

AUCTION SALES.

Valuable Real Estate at Auction.

The summer home and studio of E. Walter Histed, Price Cove road, near Ocean avenue, (entrance to Life Saving Station) will be sold at public auction, on the premises, Tuesday, August 19th at 2 o'clock p. m.

The cottage is of wood and native stone construction, ten rooms, large studio, tower with grand view of the ocean, 3 and ½ acres of land, under cultivation, ample fresh water supply from spring, boating and fishing in close proximity, an ideal summer home or club house.

Inspection invited by appointment with owner, or Fred W. Greene, Auctioneer, 1 Broadway, Newport R. I.

The rare and expensive furnishing of cottage to be removed to Masonic Hall and sold later.

Photos of both exterior and interior of bungalow may be seen at office, 1 Broadway.

FRED W. GREENE, Auctioneer.

ADMINISTRATOR'S SALE OF REAL ESTATE.

Pursuant to the authority vested in me by a decree of the Probate Court of the Town of Little Compton, R. I., entered on the 14th day of July A. D., 1913, I will sell at public auction on THURSDAY, AUGUST, 21 A. D. 1913, at 10 o'clock A. M., upon the premises of the late John T. T. McKenzie, situated about two miles east of Little Compton Commons, on the east side of the Long Highway (so called), the homestead farm of the late John T. T. McKenzie, containing about twenty-five acres of land more or less, together with the buildings and other improvements thereon.

Conditions of sale, $50.00 at time of sale, and the balance in ten days upon delivery of deed.

John B. Taylor, Adm'r.
Estate of John T. T. McKenzie, dec'd.

Highly-Important Auction Sale of Antique Furniture,

ETC.

Tuesday, August 26, 1913,

At 10 o'clock,

At Masonic Hall.

The Histed collection representing a cost of many thousands of dollars, consisting of rare and beautiful specimens of the cabinet maker's skill, in richly carved and handsomely decorated furniture, valuable Paintings (master pieces of world renowned artists), Statuary, Italian Bric-a-Brac, Solid Silver, Bronzes, Brass and Coppers, Colonial Fire Place Sets, Louis 16th, Library Sets, one twenty-five piece Chamber Set of Circassian Walnut, and tulip wood, panelled with ivory, entirely covered with silver and copper inlay, (formerly the property of a Russian prince, and appraised value of fifteen thousand dollars), Carved Oak Hall Clocks, two massive Throne Chairs, Mahogany Card Tables, and Chairs, Rare Old Engravings, Prints and Sporting Scenes, Handsome Water Colors, White Enamel and Gilt Furniture, Dresden Chandeliers and Lamps, Mahogany Sideboard, Highboys, Dressers and Bedsteads, Brass Beds, Carved Oak and Embossed Leather Screens, Leather Den Chairs, Empire Cheval Glass, several large Mantel and Pier Mirrors, Combination Billiard and Pool Table, Weber Upright Piano, Spinnet, Spinning Wheel, beautiful specimens of Needle Work, Lace Bed Spreads, Table Covers, etc., and many, many other articles, COMPRISING BY FAR THE MOST INTERESTING AND EXPENSIVE COLLECTION OF HOUSE FURNISHINGS, EVER DISPOSED OF BY PUBLIC AUCTION IN THE CITY OF NEWPORT.

The change of residence of the present owner necessitates the absolute sale of this wonderful collection, and altho such sales are usually made at the art gallery in New York, so many of Mr. Histed's patrons are in Newport he has decided to make the sale here. In addition to articles enumerated above there is a Marble Figure of Ruth, the Gleaner, by Randolph Rogers, Rome, 1860,; also Old Painting of the "Vatican," attributed to Rosa Tivila, Landscape by Manuel Criado, Oil Painting of Louis 16th, Marble Bust of Louis 14th, four Antique Carved Griffins, etc., etc.

Inspection only on morning of Sale from 8 to 10 o'clock.

FRED W. GREENE, Auct'r.

NEW BOOKS.

LADDIE,

By Gene Stratton Porter,
Author of Freckles.

A NICE LINE OF PLACE CARDS
JUST RECEIVED.

HART'S,
BOOKS, STATIONERY, PICTURES.
202 Thames Street,

CARR'S LIST,

LADDIE,

A True Blue Story.
Gene Stratton-Porter,
Author of Freckles, The Harvester, A Girl of the Limberlost, etc.

211-213 THAMES STREET,
Tel. 633.

FISHING TACKLE

The kind that catches.
Reels, Lines and Jointed Rods for salt water fishing at big bargain prices.

The Peckham Co
299-301 Thames St.

TAYLOR'S HAT BLEACHERY

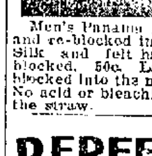

185 Thames Street
Up One Flight
Over Scollwick's

No acids used.
Men's Panama hats cleaned, bleached and re-blocked in the latest style. Silk and felt hats cleaned and re-blocked. 50c. Ladies' Panamas re-blocked into the new style hats. No acid or bleaching powder used on the straw.

PERFECTION RED CEDAR SHINGLES.

A. & H. G. HAMMETT CO.
Lumber, Hardware, Brick
Lime, Cement, Sewer Pipe
319-321 Thames Street.

NE MORE GREAT AUCTION SALE IN JAMESTOWN.

Located Near the Built-up Section, Convenient to Churches, Schools and Ferries.

37 House Lots, 50x100,

Will Positively change owners at a Public Auction Sale

SATURDAY, AUG. 23, at 2 o'clock P. M.

High, dry land, sewers, water, electric light, STONES FOR FOUNDATIONS.

The best proposition yet offered for home seekers or investors.

Easily accessible from all points of the Island. Bounded by North Main road, Valley and Luther streets.

TERMS $25 DOWN, BALANCE ON EASY MONTHLY PAYMENTS.

Jamestown Brass Band will furnish music.

A LARGE NUMBER OF PRESENTS TO BE GIVEN AWAY FREE TO ALL COMERS.

LOUIS W. ANTHONY, Auctioneer.
FRED W. GREENE, Salesman.